

**NEXUS Gas Transmission, LLC**  
**Docket No. CP16-22-000 / FERC DEIS-270D**  
**Response to Staff Recommended Mitigation in the July 8, 2016 draft EIS**

**ENVIRONMENTAL INFORMATION RESPONSE**

*(Numbering of responses in this document corresponds to FERC Staff recommendations  
In Section 5.2 of the above-referenced draft Environmental Impact Statement)*

---

**Attachment 7 – Response 29**

---

Updated NEXUS Residential Crossing Plans

<b>NEXUS PROJECT RESIDENTIAL CROSSING PLANS (RCP'S)</b> <b>(LIST OF RCP'S REMOVED FROM PROJECT DUE TO PROJECT DESIGN OR ROUTE MODIFICATIONS ONLY)</b>	
DRAWING NUMBER	
	HANO-P-8015
	HANO-P-8033
	HANO-P-8034
	HANO-P-8038
	HANO-P-8056
	WADS-P-8002
	WADS-P-8003
	WADS-P-8004
	WADS-P-8005
	WADS-P-8050
	WADS-P-8007
	WADS-P-8012
	WADS-P-8014
	WADS-P-8019
	WADS-P-8041
	CLYD-P-8008
	WATE-P-8005
	WATE-P-8015



<b>NEXUS PROJECT RESIDENTIAL CROSSING PLANS (UPDATED AND NEW DRAWINGS ONLY) INDEX DRAWING NUMBER</b>	
HANO-P-8099	WADS-P-8030
HANO-P-8004	WADS-P-8048
HANO-P-8013	WADS-P-8033
HANO-P-8017	CLYD-P-8003
HANO-P-8018	CLYD-P-8005
HANO-P-8019	CLYD-P-8009
HANO-P-8021	WATE-P-8003
HANO-P-8022	WATE-P-8004
HANO-P-8026	WATE-P-8007
HANO-P-8028	WATE-P-8014
HANO-P-8030	
HANO-P-8031	
HANO-P-8032	
HANO-P-8070	
HANO-P-8071	
HANO-P-8072	
HANO-P-8036	
HANO-P-8037	
HANO-P-8100	
HANO-P-8039	
HANO-P-8042	
HANO-P-8043	
HANO-P-8047	
HANO-P-8049	
HANO-P-8075	
HANO-P-8076	
HANO-P-8053	
HANO-P-8077	
HANO-P-8058	
HANO-P-8062	
HANO-P-8063	
HANO-P-8079	
WADS-P-8075	
WADS-P-8072	
WADS-P-8073	
WADS-P-8074	
WADS-P-8009	
WADS-P-8008	
WADS-P-8025	
WADS-P-8049	

BEL24588 August 19, 2016 10:07am Filename: P:\CADD\295\_PIPELINE\_RESIDENTIAL\CF\MUC\_ROUTE\HANO-P-8099.DWG

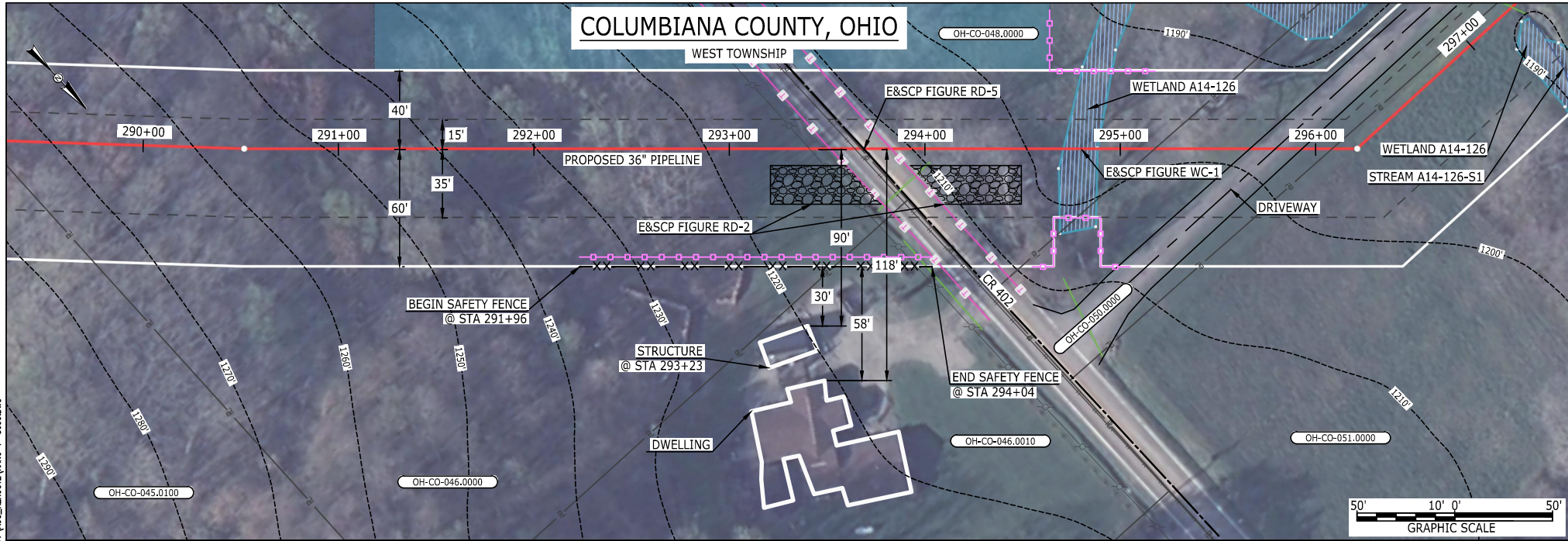

#### LEGEND

PROPOSED NEXUS PIPELINE  
PROPOSED NEXUS PIPELINE - NOV. 2015 ROUTE  
INTERCONNECTING PIPELINE  
PIPELINE MILEPOST  
CONSTRUCTION LIMIT  
PERMANENT ROW  
ADDITIONAL TEMPORARY WORKSPACE  
STAGING AREA  
WAREYARD  
ROCK ACCESS PAD  
PERMANENT ACCESS ROAD  
TEMPORARY ACCESS ROAD  
DELINEATED WATERBODY BANK  
DELINEATED WETLAND BOUNDARY  
AGRICULTURAL PEM WETLAND BOUNDARY  
DELINEATED WATERBODY CENTERLINE  
APPROXIMATE WATERBODY BANK  
APPROXIMATE WETLAND BOUNDARY  
APPROXIMATE WATERBODY CENTERLINE  
STRUCTURES

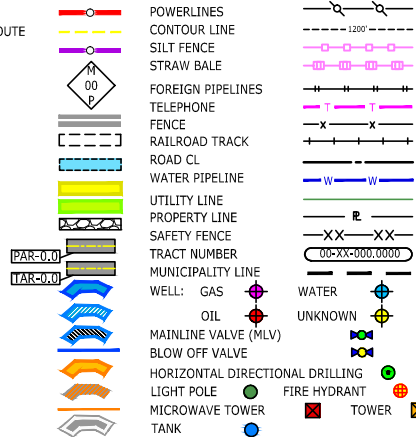

#### DESCRIPTION:

AT SURVEY STATION 293+23 THERE IS A STRUCTURE LOCATED 30' TO THE RIGHT OF THE CWS AND 90' RIGHT OF THE PROPOSED 36" PIPELINE.

#### REVISION 0:

STRUCTURE ADDED BASED ON UPDATED FIELD SURVEY.

#### NOTES:

1. FOR SITE SPECIFIC RESIDENTIAL DRAWING NOTES REFER TO DWG S4NX-P-8036.
2. (CWS) REFERS TO THE CONSTRUCTION WORKSPACE.
3. SAFETY FENCE WILL BE INSTALLED AT THE EDGE OF THE CONSTRUCTION WORK AREA FOR A DISTANCE OF 100 FEET ON EITHER SIDE OF A STRUCTURE WITHIN 50 FEET OF CONSTRUCTION WORKSPACE.
4. STRUCTURES WITHIN CWS WILL BE REMOVED, RELOCATED OR PROTECTED PER LAND OWNER AGREEMENT.
5. SHRUBS, TREES, OTHER LANDSCAPING, FENCES, DRIVEWAYS, STONE WALLS, SIDEWALKS, WATER SUPPLY AND SEPTIC SYSTEMS WITHIN THE CWS WILL BE RESTORED PER AGREEMENT WITH THE LANDOWNER.
6. THE FINAL LOCATION OF EROSION CONTROL DEVICES (ECD'S) WILL BE DETERMINED BY THE CONTRACTOR DURING CONSTRUCTION IN ACCORDANCE WITH THE E&SCP AND PROJECT REQUIREMENTS, AND IN CONSULTATION WITH THE ENVIRONMENTAL INSPECTOR AS NEEDED. THE LOCATION OF ECD'S DEPICTED ON THIS PLAN ARE INTENDED FOR GUIDANCE PURPOSES ONLY.

IG #					TITLE: NEXUS GAS TRANSMISSION PROJECT RESIDENTIAL DRAWING MP 5.48 TO MP 5.63				
	0	ISSUED FOR FERC	17AUG16	DRAWN BY: RSM		LOC.: COLUMBIANA COUNTY, OHIO			REV.:0
	REV.#	DESCRIPTION	DATE	SCALE: AS SHOWN	DATE	YR.: 2017	W.O.		DWG.NO. HAN0-P-8099

**NEXUS**  
GAS TRANSMISSION

MES13858 August 16, 2016 2:44pm Filename: P:\CDD\285\_PIPELINE\_RESIDENTIAL\PT\HANO-P-8004.DWG

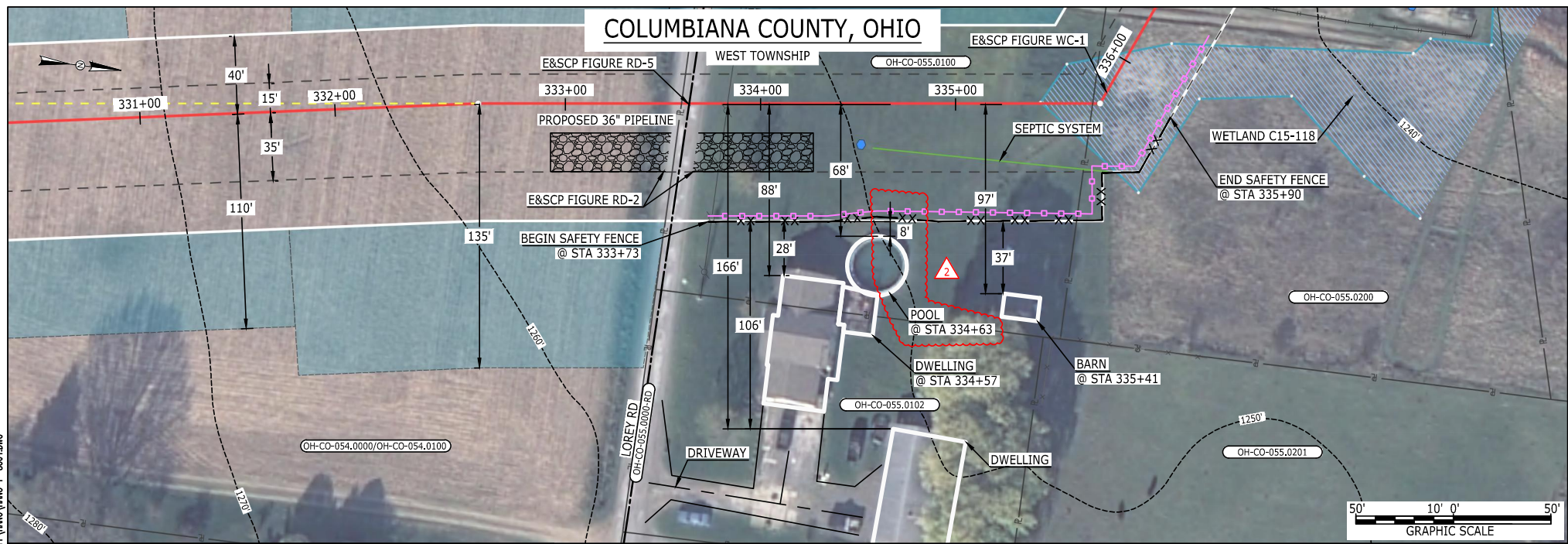

**LEGEND**  
PROPOSED NEXUS PIPELINE  
PROPOSED NEXUS PIPELINE - NOV. 2015 ROUTE  
INTERCONNECTING PIPELINE  
  
PIPELINE MILEPOST  
  
CONSTRUCTION LIMIT  
PERMANENT ROW  
ADDITIONAL TEMPORARY WORKSPACE  
STAGING AREA  
WAREYARD  
ROCK ACCESS PAD  
PERMANENT ACCESS ROAD  
TEMPORARY ACCESS ROAD  
DELINEATED WATERBODY BANK  
DELINEATED WETLAND BOUNDARY  
AGRICULTURAL PEM WETLAND BOUNDARY  
DELINEATED WATERBODY CENTERLINE  
APPROXIMATE WATERBODY BANK  
APPROXIMATE WETLAND BOUNDARY  
APPROXIMATE WATERBODY CENTERLINE  
STRUCTURES

**DESCRIPTION:**  
AT SURVEY STATION 334+57 THERE IS A DWELLING LOCATED 28' TO THE RIGHT OF THE CWS AND 88' RIGHT OF THE PROPOSED 36" PIPELINE.  
AT SURVEY STATION 335+41 THERE IS A BARN LOCATED 37' TO THE RIGHT OF THE CWS AND 97' RIGHT OF THE PROPOSED 36" PIPELINE.  
AT SURVEY STATION 334+63 THERE IS A POOL LOCATED 8' TO THE RIGHT OF THE CWS AND 68' RIGHT OF THE PROPOSED 36" PIPELINE.

**SPECIAL NOTES :**  
1. SEE DWG HANO-P-8005 FOR THE CONTINUATION OF THE RESIDENTIAL AREA.

**REVISION 2:**  
UPDATED POOL DIMENSIONS.

**NOTES:**  
1. FOR SITE SPECIFIC RESIDENTIAL DRAWING NOTES REFER TO DWG S4NX-P-8036.  
2. (CWS) REFERS TO THE CONSTRUCTION WORKSPACE.  
3. SAFETY FENCE WILL BE INSTALLED AT THE EDGE OF THE CONSTRUCTION WORK AREA FOR A DISTANCE OF 100 FEET ON EITHER SIDE OF A STRUCTURE WITHIN 50 FEET OF CONSTRUCTION WORKSPACE.  
4. STRUCTURES WITHIN CWS WILL BE REMOVED, RELOCATED OR PROTECTED PER LAND OWNER AGREEMENT.  
5. SHRUBS, TREES, OTHER LANDSCAPING, FENCES, DRIVEWAYS, STONE WALLS, SIDEWALKS, WATER SUPPLY AND SEPTIC SYSTEMS WITHIN THE CWS WILL BE RESTORED PER AGREEMENT WITH THE LANDOWNER.  
6. THE FINAL LOCATION OF EROSION CONTROL DEVICES (ECD'S) WILL BE DETERMINED BY THE CONTRACTOR DURING CONSTRUCTION IN ACCORDANCE WITH THE E&SCP AND PROJECT REQUIREMENTS, AND IN CONSULTATION WITH THE ENVIRONMENTAL INSPECTOR AS NEEDED. THE LOCATION OF ECD'S DEPICTED ON THIS PLAN ARE INTENDED FOR GUIDANCE PURPOSES ONLY.

IG.#	2	ISSUED FOR FERC	04AUG16	PROJ. ENG. VP	TITLE: NEXUS GAS TRANSMISSION PROJECT RESIDENTIAL DRAWING MP 6.25R TO MP 6.37			
	1B	ISSUED FOR FERC	15MAR16					
	1A	ISSUED FOR FERC	26FEB16					
	1	ISSUED FOR FERC	23FEB16		LOC.: COLUMBIANA COUNTY, OHIO		REV.:2	
	REV.#	DESCRIPTION	DATE		SCALE: AS SHOWN	DATE	YR.: 2017 W.O.	DWG.NO. HANO-P-8004



MES13858  
August 11, 2016  
1:40pm  
Filename: P:\CUD\285\_PIPELINE\_RESIDENTIAL\PT\HANO-P-8013.DWG

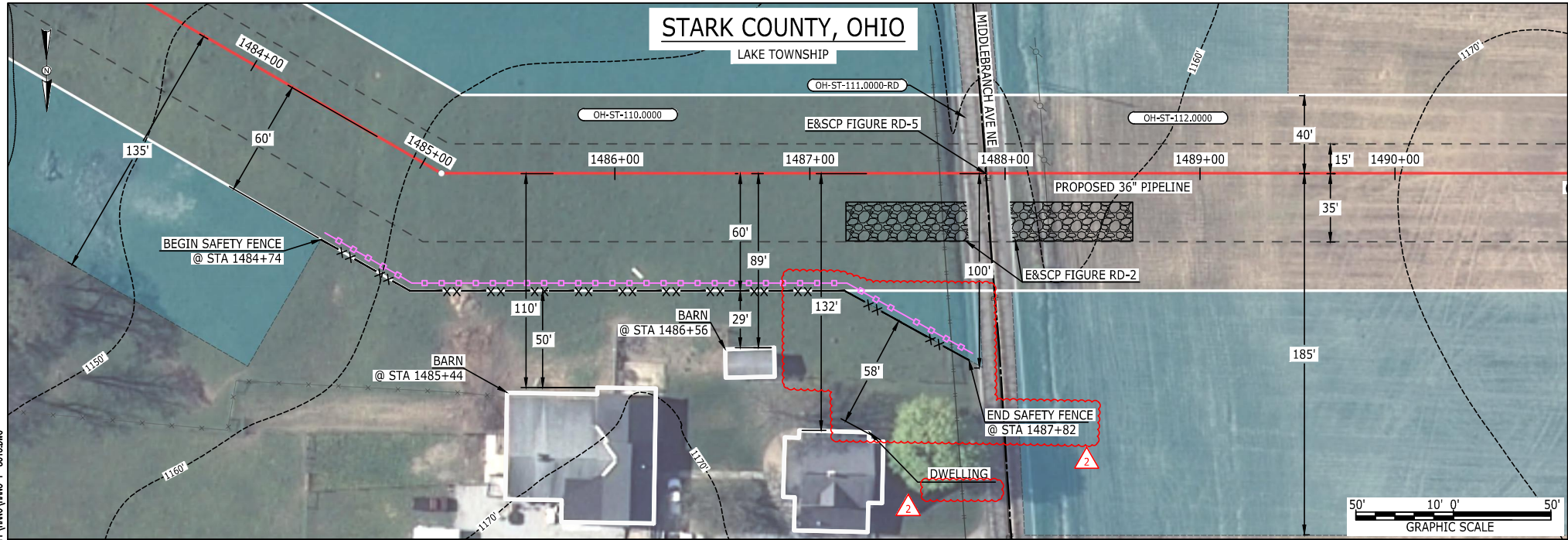

#### LEGEND

PROPOSED NEXUS PIPELINE  
PROPOSED NEXUS PIPELINE - NOV. 2015 ROUTE  
INTERCONNECTING PIPELINE  
PIPELINE MILEPOST  
CONSTRUCTION LIMIT  
PERMANENT ROW  
ADDITIONAL TEMPORARY WORKSPACE  
STAGING AREA  
WAREYARD  
ROCK ACCESS PAD  
PERMANENT ACCESS ROAD  
TEMPORARY ACCESS ROAD  
DELINEATED WATERBODY BANK  
DELINEATED WETLAND BOUNDARY  
AGRICULTURAL PEM WETLAND BOUNDARY  
DELINEATED WATERBODY CENTERLINE  
APPROXIMATE WATERBODY BANK  
APPROXIMATE WETLAND BOUNDARY  
APPROXIMATE WATERBODY CENTERLINE  
STRUCTURES

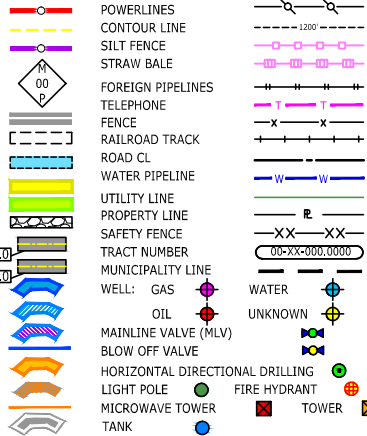

#### DESCRIPTION:

AT SURVEY STATION 1485+44 THERE IS A BARN LOCATED 50' TO THE RIGHT OF THE CWS AND 110' RIGHT OF THE PROPOSED 36" PIPELINE.

AT SURVEY STATION 1486+56 THERE IS A BARN LOCATED 29' TO THE RIGHT OF THE CWS AND 89' RIGHT OF THE PROPOSED 36" PIPELINE.

#### REVISION 2:

ATWS ADJUSTED TO REDUCE RESIDENTIAL IMPACTS.  
UPDATED SILT AND SAFETY FENCE BASED ON ADJUSTED ATWS.

#### NOTES:

1. FOR SITE SPECIFIC RESIDENTIAL DRAWING NOTES REFER TO DWG S4NX-P-8036.
2. (CWS) REFERS TO THE CONSTRUCTION WORKSPACE.
3. SAFETY FENCE WILL BE INSTALLED AT THE EDGE OF THE CONSTRUCTION WORK AREA FOR A DISTANCE OF 100 FEET ON EITHER SIDE OF A STRUCTURE WITHIN 50 FEET OF CONSTRUCTION WORKSPACE.
4. STRUCTURES WITHIN CWS WILL BE REMOVED, RELOCATED OR PROTECTED PER LAND OWNER AGREEMENT.
5. SHRUBS, TREES, OTHER LANDSCAPING, FENCES, DRIVEWAYS, STONE WALLS, SIDEWALKS, WATER SUPPLY AND SEPTIC SYSTEMS WITHIN THE CWS WILL BE RESTORED PER AGREEMENT WITH THE LANDOWNER.
6. THE FINAL LOCATION OF EROSION CONTROL DEVICES (ECD'S) WILL BE DETERMINED BY THE CONTRACTOR DURING CONSTRUCTION IN ACCORDANCE WITH THE E&SCP AND PROJECT REQUIREMENTS, AND IN CONSULTATION WITH THE ENVIRONMENTAL INSPECTOR AS NEEDED. THE LOCATION OF ECD'S DEPICTED ON THIS PLAN ARE INTENDED FOR GUIDANCE PURPOSES ONLY.

IG.#	2	ISSUED FOR FERC	04AUG16			TITLE: NEXUS GAS TRANSMISSION PROJECT RESIDENTIAL DRAWING MP 28.1 TO MP 28.23			
	1A	ISSUED FOR FERC	15MAR16	PROJ. ENG.	VP				
	1	ISSUED FOR FERC	23FEB16	CHECKED BY:	DOB				
	0	ISSUED FOR FERC FILING	23OCT15	DRAWN BY:	RSM	LOC.: STARK COUNTY, OHIO		REV.:2	
	REV.#	DESCRIPTION	DATE	SCALE: AS SHOWN	DATE	YR.: 2017	W.O.	DWG.NO. HANO-P-8013	

MES13858 August 11, 2016 1:41 pm Filename: P:\CADD\285\_PIPELINE\RESIDENTIAL\VP\HANO-P-8017.DWG

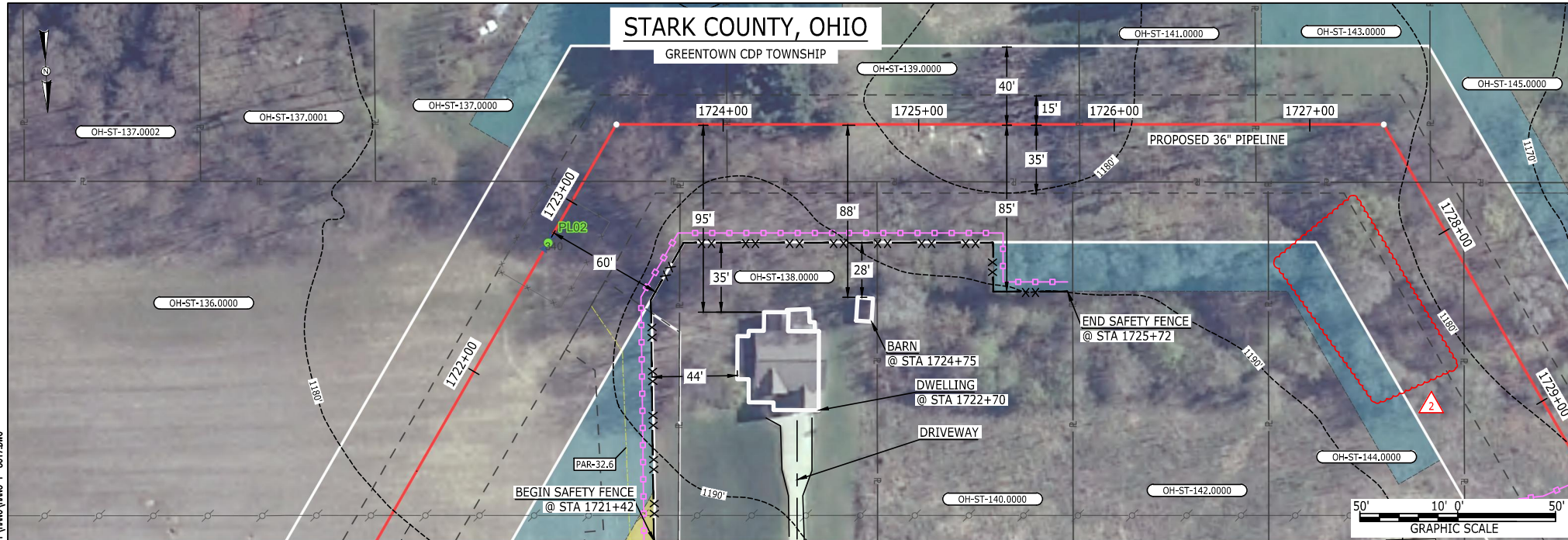

#### LEGEND

PROPOSED NEXUS PIPELINE  
PROPOSED NEXUS PIPELINE - NOV. 2015 ROUTE  
INTERCONNECTING PIPELINE  
PIPELINE MILEPOST  
CONSTRUCTION LIMIT  
PERMANENT ROW  
ADDITIONAL TEMPORARY WORKSPACE  
STAGING AREA  
WAREYARD  
ROCK ACCESS PAD  
PERMANENT ACCESS ROAD  
TEMPORARY ACCESS ROAD  
DELINEATED WATERBODY BANK  
DELINEATED WETLAND BOUNDARY  
AGRICULTURAL PEM WETLAND BOUNDARY  
DELINEATED WATERBODY CENTERLINE  
APPROXIMATE WATERBODY BANK  
APPROXIMATE WETLAND BOUNDARY  
APPROXIMATE WATERBODY CENTERLINE  
STRUCTURES

POWERLINES  
CONTOUR LINE  
SILT FENCE  
STRAW BALE  
FOREIGN PIPELINES  
TELEPHONE  
FENCE  
RAILROAD TRACK  
ROAD CL  
WATER PIPELINE  
UTILITY LINE  
PROPERTY LINE  
SAFETY FENCE  
TRACT NUMBER  
MUNICIPALITY LINE  
WELL: GAS  
OIL  
MAINLINE VALVE (MLV)  
BLOW OFF VALVE  
HORIZONTAL DIRECTIONAL DRILLING  
LIGHT POLE  
MICROWAVE TOWER  
TANK

UNKNOWN  
FIRE HYDRANT  
TOWER

#### DESCRIPTION:

AT SURVEY STATION 1722+70 THERE IS A DWELLING LOCATED 35' TO THE RIGHT OF THE CWS AND 95' RIGHT OF THE PROPOSED 36" PIPELINE.

AT SURVEY STATION 1724+75 THERE IS A BARN LOCATED 28' TO THE RIGHT OF THE CWS AND 88' RIGHT OF THE PROPOSED 36" PIPELINE.

#### SPECIAL NOTES :

1. SEE DWG HANO-P-8018 FOR THE CONTINUATION OF THE RESIDENTIAL AREA.

#### REVISION 2:

ATWS/TWS ADJUSTED BASED ON UPDATED ENGINEERING DESIGN.

#### NOTES:

1. FOR SITE SPECIFIC RESIDENTIAL DRAWING NOTES REFER TO DWG S4NX-P-8036.
2. (CWS) REFERS TO THE CONSTRUCTION WORKSPACE.
3. SAFETY FENCE WILL BE INSTALLED AT THE EDGE OF THE CONSTRUCTION WORK AREA FOR A DISTANCE OF 100 FEET ON EITHER SIDE OF A STRUCTURE WITHIN 50 FEET OF CONSTRUCTION WORKSPACE.
4. STRUCTURES WITHIN CWS WILL BE REMOVED, RELOCATED OR PROTECTED PER LAND OWNER AGREEMENT.
5. SHRUBS, TREES, OTHER LANDSCAPING, FENCES, DRIVEWAYS, STONE WALLS, SIDEWALKS, WATER SUPPLY AND SEPTIC SYSTEMS WITHIN THE CWS WILL BE RESTORED PER AGREEMENT WITH THE LANDOWNER.
6. THE FINAL LOCATION OF EROSION CONTROL DEVICES (ECD'S) WILL BE DETERMINED BY THE CONTRACTOR DURING CONSTRUCTION IN ACCORDANCE WITH THE E&SCP AND PROJECT REQUIREMENTS, AND IN CONSULTATION WITH THE ENVIRONMENTAL INSPECTOR AS NEEDED. THE LOCATION OF ECD'S DEPICTED ON THIS PLAN ARE INTENDED FOR GUIDANCE PURPOSES ONLY.

IG #	2	ISSUED FOR FERC	04AUG16			TITLE: NEXUS GAS TRANSMISSION PROJECT RESIDENTIAL DRAWING MP 32.6 TO MP 32.75			
	1A	ISSUED FOR FERC	15MAR16	PROJ. ENG.	VP				
	1	ISSUED FOR FERC	23FEB16	CHECKED BY:	DOB				
	0	ISSUED FOR FERC FILING	23OCT15	DRAWN BY:	RSM	LOC.: STARK COUNTY, OHIO		REV.:2	
	REV.#	DESCRIPTION	DATE	SCALE: AS SHOWN	DATE	YR.: 2017	W.O.	DWG.NO. HANO-P-8017	



MES13858 August 15, 2016 10:23am Filename: P:\CADD\285\_PIPELINE\RESIDENTIAL\171\HANO-P-8018.DWG

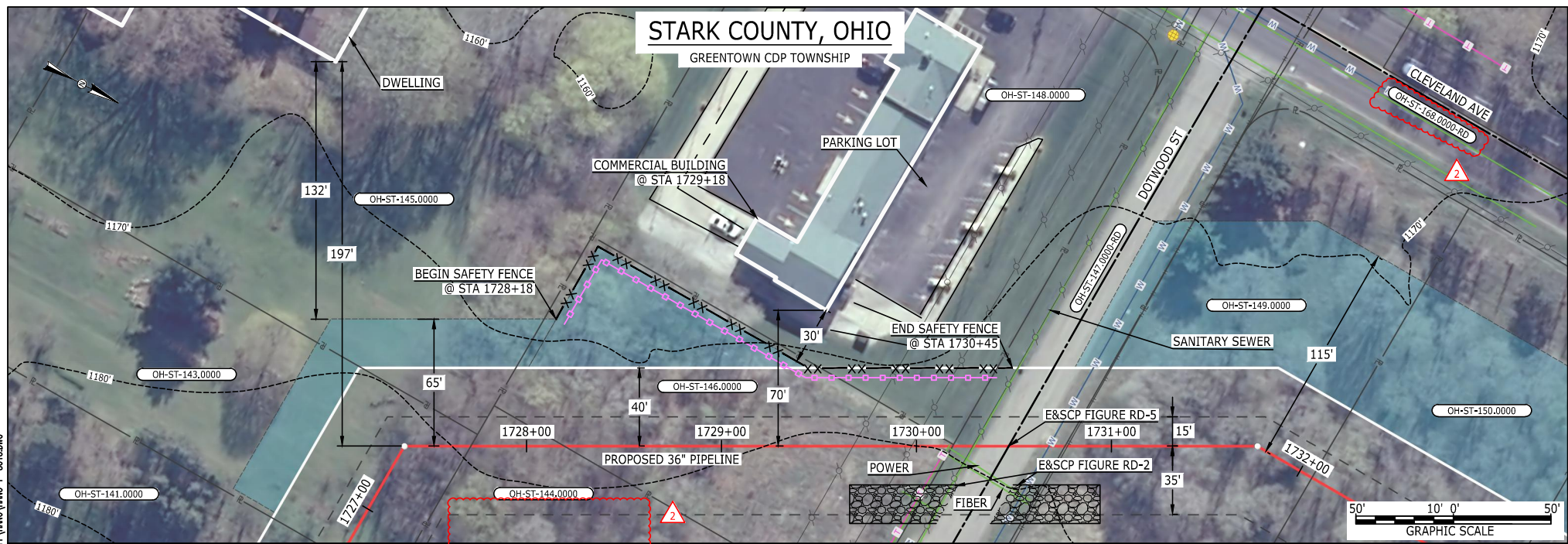

**LEGEND**  
PROPOSED NEXUS PIPELINE  
PROPOSED NEXUS PIPELINE - NOV. 2015 ROUTE  
INTERCONNECTING PIPELINE  
  
PIPELINE MILEPOST  
  
CONSTRUCTION LIMIT  
PERMANENT ROW  
ADDITIONAL TEMPORARY WORKSPACE  
STAGING AREA  
WAREYARD  
ROCK ACCESS PAD  
PERMANENT ACCESS ROAD  
TEMPORARY ACCESS ROAD  
DELINEATED WATERBODY BANK  
DELINEATED WETLAND BOUNDARY  
AGRICULTURAL PEM WETLAND BOUNDARY  
DELINEATED WATERBODY CENTERLINE  
APPROXIMATE WATERBODY BANK  
APPROXIMATE WETLAND BOUNDARY  
APPROXIMATE WATERBODY CENTERLINE  
STRUCTURES

**DESCRIPTION:**  
  
AT SURVEY STATION 1729+18 THERE IS A COMMERCIAL BUILDING LOCATED 30' TO THE LEFT OF THE CWS AND 70' LEFT OF THE PROPOSED 36" PIPELINE.  
  
**SPECIAL NOTES :**  
1. SEE DWG HANO-P-8017 & HANO-P-8019 FOR THE CONTINUATION OF THE RESIDENTIAL AREA.  
  
**REVISION 2:**  
ATWS/TWS ADJUSTED BASED ON UPDATED ENGINEERING PLAN.  
UPDATED WITH ROAD TRACT NUMBER.  
  
**NOTES:**  
1. FOR SITE SPECIFIC RESIDENTIAL DRAWING NOTES REFER TO DWG S4NX-P-8036.  
2. (CWS) REFERS TO THE CONSTRUCTION WORKSPACE.  
3. SAFETY FENCE WILL BE INSTALLED AT THE EDGE OF THE CONSTRUCTION WORK AREA FOR A DISTANCE OF 100 FEET ON EITHER SIDE OF A STRUCTURE WITHIN 50 FEET OF CONSTRUCTION WORKSPACE.  
4. STRUCTURES WITHIN CWS WILL BE REMOVED, RELOCATED OR PROTECTED PER LAND OWNER AGREEMENT.  
5. SHRUBS, TREES, OTHER LANDSCAPING, FENCES, DRIVEWAYS, STONE WALLS, SIDEWALKS, WATER SUPPLY AND SEPTIC SYSTEMS WITHIN THE CWS WILL BE RESTORED PER AGREEMENT WITH THE LANDOWNER.  
6. THE FINAL LOCATION OF EROSION CONTROL DEVICES (ECD'S) WILL BE DETERMINED BY THE CONTRACTOR DURING CONSTRUCTION IN ACCORDANCE WITH THE E&SCP AND PROJECT REQUIREMENTS, AND IN CONSULTATION WITH THE ENVIRONMENTAL INSPECTOR AS NEEDED. THE LOCATION OF ECD'S DEPICTED ON THIS PLAN ARE INTENDED FOR GUIDANCE PURPOSES ONLY.

IG #	2	ISSUED FOR FERC	04AUG16			TITLE: NEXUS GAS TRANSMISSION PROJECT RESIDENTIAL DRAWING MP 32.71 TO MP 32.81			
	1A	ISSUED FOR FERC	15MAR16	PROJ. ENG. VP					
	1	ISSUED FOR FERC	23FEB16	CHECKED BY: DOB					
	0	ISSUED FOR FERC FILING	23OCT15	DRAWN BY: RSM	LOC.: STARK COUNTY, OHIO			REV.:2	
	REV.#	DESCRIPTION	DATE	SCALE: AS SHOWN	DATE	YR.: 2017	W.O.	DWG.NO. HANO-P-8018	





MES13858 August 23, 2016 12:54pm Filename: P:\CUD\285\_PIPELINE\_RESIDENTIAL\PT\HANO\HANO-P-8019.DWG

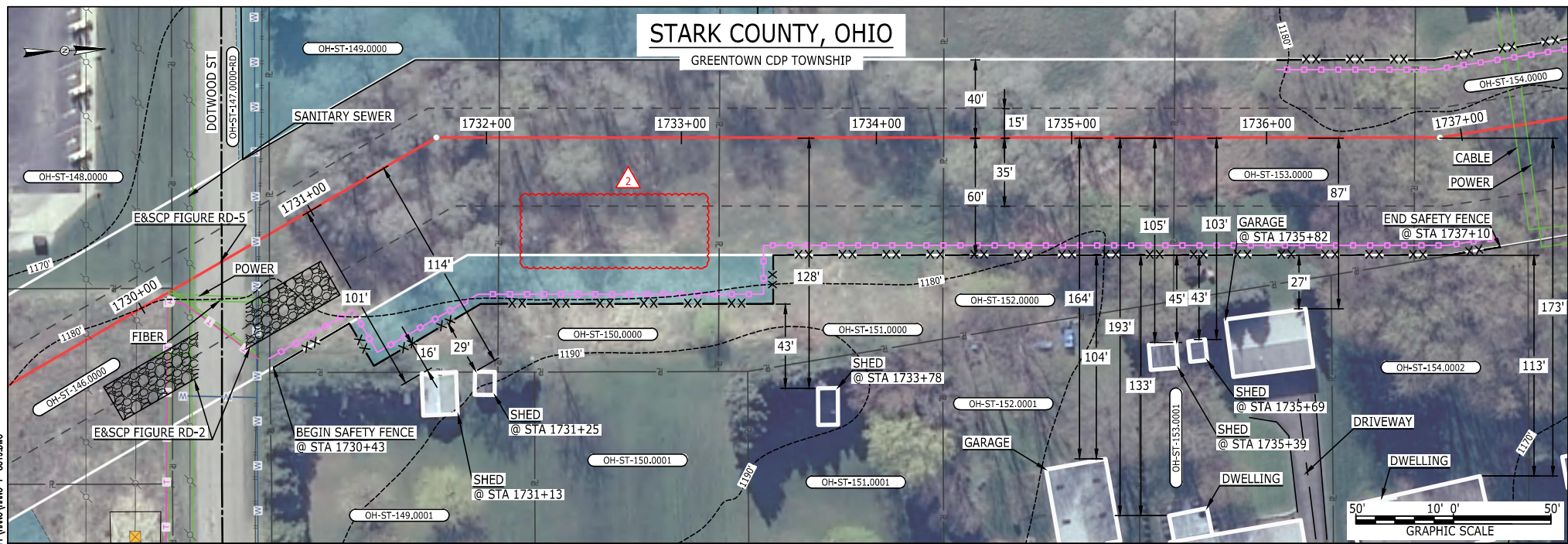

**LEGEND**  
PROPOSED NEXUS PIPELINE  
PROPOSED NEXUS PIPELINE - NOV. 2015 ROUTE  
INTERCONNECTING PIPELINE  
PIPELINE MILEPOST  
CONSTRUCTION LIMIT  
PERMANENT ROW  
ADDITIONAL TEMPORARY WORKSPACE  
STAGING AREA  
WAREYARD  
ROCK ACCESS PAD  
PERMANENT ACCESS ROAD  
TEMPORARY ACCESS ROAD  
DELINEATED WATERBODY BANK  
DELINEATED WETLAND BOUNDARY  
AGRICULTURAL PEM WETLAND BOUNDARY  
DELINEATED WATERBODY CENTERLINE  
APPROXIMATE WATERBODY BANK  
APPROXIMATE WETLAND BOUNDARY  
APPROXIMATE WATERBODY CENTERLINE  
STRUCTURES

**DESCRIPTION:**  
AT SURVEY STATION 1731+13 THERE IS A SHED LOCATED 16' TO THE RIGHT OF THE CWS AND 101' RIGHT OF THE PROPOSED 36" PIPELINE.  
AT SURVEY STATION 1731+25 THERE IS A SHED LOCATED 29' TO THE RIGHT OF THE CWS AND 114' RIGHT OF THE PROPOSED 36" PIPELINE.  
AT SURVEY STATION 1733+78 THERE IS A SHED LOCATED 43' TO THE RIGHT OF THE CWS AND 128' RIGHT OF THE PROPOSED 36" PIPELINE.  
AT SURVEY STATION 1735+39 THERE IS A SHED LOCATED 45' TO THE RIGHT OF THE CWS AND 105' RIGHT OF THE PROPOSED 36" PIPELINE.  
AT SURVEY STATION 1735+69 THERE IS A SHED LOCATED 43' TO THE RIGHT OF THE CWS AND 103' RIGHT OF THE PROPOSED 36" PIPELINE.  
AT SURVEY STATION 1735+82 THERE IS A GARAGE LOCATED 27' TO THE RIGHT OF THE CWS AND 87' RIGHT OF THE PROPOSED 36" PIPELINE.  
**SPECIAL NOTES :**  
1. SEE DWG HANO-P-8018 & HANO-P-8020 FOR THE CONTINUATION OF THE RESIDENTIAL AREA.  
**REVISION 2:**  
ATWS/TWS ADJUSTED BASED ON UPDATED ENGINEERING DESIGN.  
**NOTES:**  
1. FOR SITE SPECIFIC RESIDENTIAL DRAWING NOTES REFER TO DWG S4NX-P-8036.  
2. (CWS) REFERS TO THE CONSTRUCTION WORKSPACE.  
3. SAFETY FENCE WILL BE INSTALLED AT THE EDGE OF THE CONSTRUCTION WORK AREA FOR A DISTANCE OF 100 FEET ON EITHER SIDE OF A STRUCTURE WITHIN 50 FEET OF CONSTRUCTION WORKSPACE.  
4. STRUCTURES WITHIN CWS WILL BE REMOVED, RELOCATED OR PROTECTED PER LAND OWNER AGREEMENT.  
5. SHRUBS, TREES, OTHER LANDSCAPING, FENCES, DRIVEWAYS, STONE WALLS, SIDEWALKS, WATER SUPPLY AND SEPTIC SYSTEMS WITHIN THE CWS WILL BE RESTORED PER AGREEMENT WITH THE LANDOWNER.  
6. THE FINAL LOCATION OF EROSION CONTROL DEVICES (ECD'S) WILL BE DETERMINED BY THE CONTRACTOR DURING CONSTRUCTION IN ACCORDANCE WITH THE E&SCP AND PROJECT REQUIREMENTS, AND IN CONSULTATION WITH THE ENVIRONMENTAL INSPECTOR AS NEEDED. THE LOCATION OF ECD'S DEPICTED ON THIS PLAN ARE INTENDED FOR GUIDANCE PURPOSES ONLY.

IG #	2	ISSUED FOR FERC	04AUG16			TITLE: NEXUS GAS TRANSMISSION PROJECT RESIDENTIAL DRAWING MP 32.75 TO MP 32.91			
	1A	ISSUED FOR FERC	15MAR16	PROJ. ENG. VP					
	1	ISSUED FOR FERC	23FEB16	CHECKED BY: DOB					
	0	ISSUED FOR FERC FILING	23OCT15	DRAWN BY: RSM		LOC.: STARK COUNTY, OHIO		REV.:2	
	REV.#	DESCRIPTION	DATE	SCALE: AS SHOWN	DATE	YR.: 2017	W.O.	DWG.NO. HANO-P-8019	







MES13858 August 16, 2016 2:56pm Filename: P:\CADD\285\_PIPELINE\RESIDENTIAL\PT\HANO-P-8022.DWG

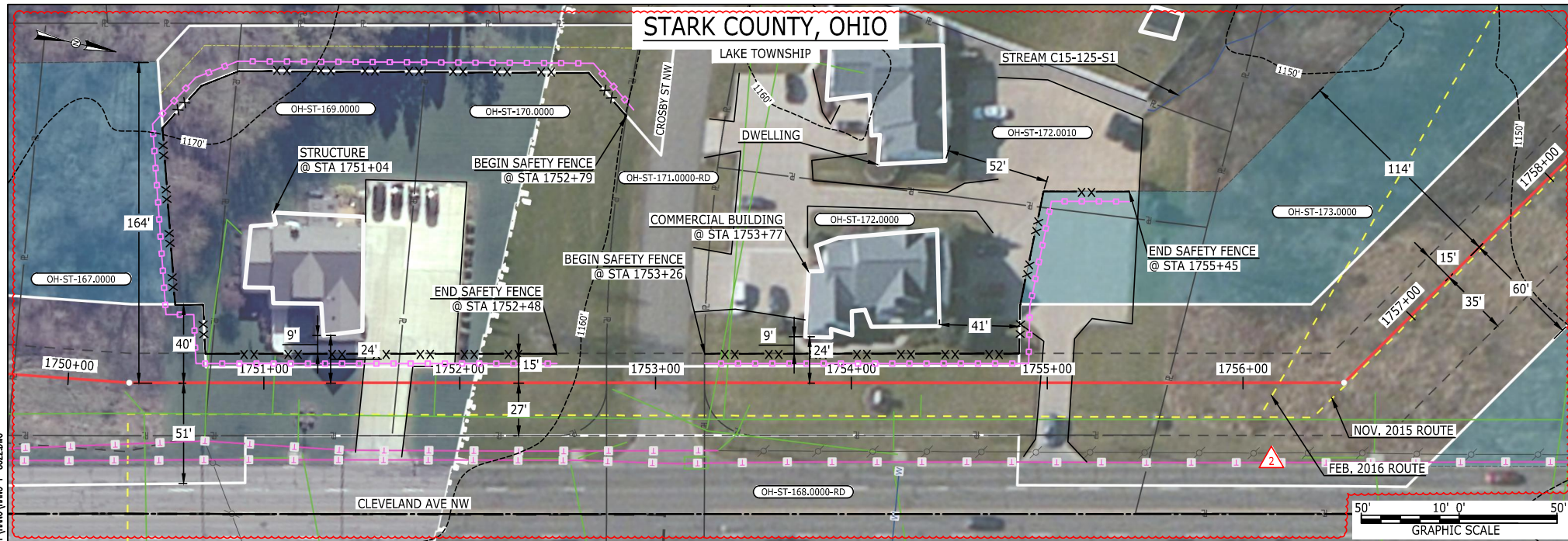

#### LEGEND

PROPOSED NEXUS PIPELINE  
PROPOSED NEXUS PIPELINE - PREVIOUS ROUTE  
INTERCONNECTING PIPELINE  
PIPELINE MILEPOST  
CONSTRUCTION LIMIT  
PERMANENT ROW  
ADDITIONAL TEMPORARY WORKSPACE  
STAGING AREA  
WAREYARD  
ROCK ACCESS PAD  
PERMANENT ACCESS ROAD  
TEMPORARY ACCESS ROAD  
DELINEATED WATERBODY BANK  
DELINEATED WETLAND BOUNDARY  
AGRICULTURAL PEM WETLAND BOUNDARY  
DELINEATED WATERBODY CENTERLINE  
APPROXIMATE WATERBODY BANK  
APPROXIMATE WETLAND BOUNDARY  
APPROXIMATE WATERBODY CENTERLINE  
STRUCTURES

POWERLINES  
CONTOUR LINE  
SILT FENCE  
STRAW BALE  
FOREIGN PIPELINES  
TELEPHONE  
FENCE  
RAILROAD TRACK  
ROAD CL  
WATER PIPELINE  
UTILITY LINE  
PROPERTY LINE  
SAFETY FENCE  
TRACT NUMBER  
MUNICIPALITY LINE  
WELL: GAS  
OIL  
MAINLINE VALVE (MLV)  
BLOW OFF VALVE  
HORIZONTAL DIRECTIONAL DRILLING  
LIGHT POLE  
MICROWAVE TOWER  
TANK  
WATER  
UNKNOWN  
FIRE HYDRANT  
TOWER

#### DESCRIPTION:

AT SURVEY STATION 1751+04 THERE IS A STRUCTURE LOCATED 9' TO THE LEFT OF THE CWS AND 24' LEFT OF THE PROPOSED 36" PIPELINE.

AT SURVEY STATION 1753+77 THERE IS A COMMERCIAL BUILDING LOCATED 9' TO THE LEFT OF THE CWS AND 24' LEFT OF THE PROPOSED 36" PIPELINE.

#### SPECIAL NOTES :

1. SEE DWG HANO-P-8021 FOR THE CONTINUATION OF THE RESIDENTIAL AREA.

#### REVISION 2:

CENTERLINE REROUTED TO AVOID EXISTING UTILITIES. TWS/ATWS ADJUSTED ACCORDINGLY.  
UPDATED SILT AND SAFETY FENCES BASED ON ADJUSTED TWS/ATWS.

#### NOTES:

1. FOR SITE SPECIFIC RESIDENTIAL DRAWING NOTES REFER TO DWG S4NX-P-8036.
2. (CWS) REFERS TO THE CONSTRUCTION WORKSPACE.
3. SAFETY FENCE WILL BE INSTALLED AT THE EDGE OF THE CONSTRUCTION WORK AREA FOR A DISTANCE OF 100 FEET ON EITHER SIDE OF A STRUCTURE WITHIN 50 FEET OF CONSTRUCTION WORKSPACE.
4. STRUCTURES WITHIN CWS WILL BE REMOVED, RELOCATED OR PROTECTED PER LAND OWNER AGREEMENT.
5. SHRUBS, TREES, OTHER LANDSCAPING, FENCES, DRIVEWAYS, STONE WALLS, SIDEWALKS, WATER SUPPLY AND SEPTIC SYSTEMS WITHIN THE CWS WILL BE RESTORED PER AGREEMENT WITH THE LANDOWNER.
6. THE FINAL LOCATION OF EROSION CONTROL DEVICES (ECD'S) WILL BE DETERMINED BY THE CONTRACTOR DURING CONSTRUCTION IN ACCORDANCE WITH THE E&SCP AND PROJECT REQUIREMENTS, AND IN CONSULTATION WITH THE ENVIRONMENTAL INSPECTOR AS NEEDED. THE LOCATION OF ECD'S DEPICTED ON THIS PLAN ARE INTENDED FOR GUIDANCE PURPOSES ONLY.

IG #	2	ISSUED FOR FERC	10AUG16			TITLE: NEXUS GAS TRANSMISSION PROJECT RESIDENTIAL DRAWING MP 33.14R TO MP 33.3R			
	1A	ISSUED FOR FERC	15MAR16	PROJ. ENG. VP					
	1	ISSUED FOR FERC	23FEB16	CHECKED BY: DOB					
	0	ISSUED FOR FERC FILING	22OCT15	DRAWN BY: RSM		LOC.: STARK COUNTY, OHIO	REV.:2		
	REV.#	DESCRIPTION	DATE	SCALE: AS SHOWN	DATE	YR.: 2017	W.O.	DWG.NO. HANO-P-8022	

**NEXUS**  
GAS TRANSMISSION





ME:13858 August 11, 2016 2:15pm Filename: P:\CADD\285\_PIPELINE\RESIDENTIAL\VP\HANO-P-8028.DWG

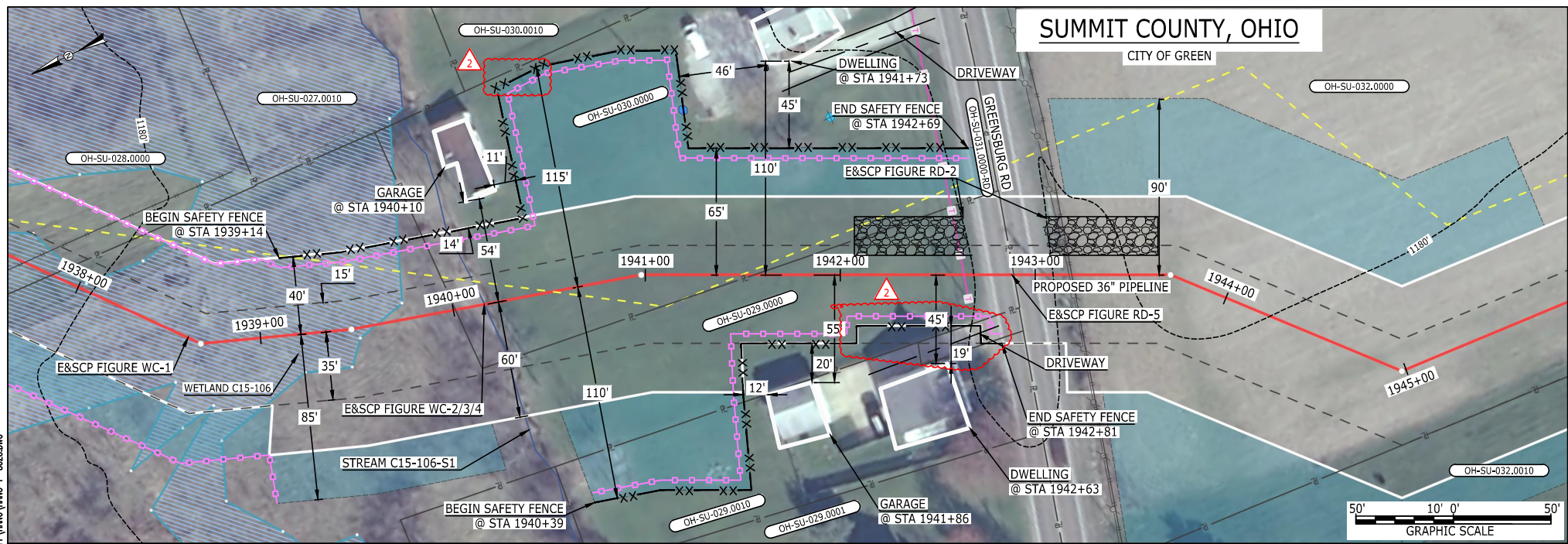

**LEGEND**  
PROPOSED NEXUS PIPELINE  
PROPOSED NEXUS PIPELINE - NOV. 2015 ROUTE  
INTERCONNECTING PIPELINE  
PIPELINE MILEPOST  
CONSTRUCTION LIMIT  
PERMANENT ROW  
ADDITIONAL TEMPORARY WORKSPACE  
STAGING AREA  
WAREYARD  
ROCK ACCESS PAD  
PERMANENT ACCESS ROAD  
TEMPORARY ACCESS ROAD  
DELINEATED WATERBODY BANK  
DELINEATED WETLAND BOUNDARY  
AGRICULTURAL PEM WETLAND BOUNDARY  
DELINEATED WATERBODY CENTERLINE  
APPROXIMATE WATERBODY BANK  
APPROXIMATE WETLAND BOUNDARY  
APPROXIMATE WATERBODY CENTERLINE  
STRUCTURES

**DESCRIPTION:**  
AT SURVEY STATION 1940+10 THERE IS A GARAGE LOCATED 11' TO THE LEFT OF THE CWS AND 54' LEFT OF THE PROPOSED 36" PIPELINE.  
AT SURVEY STATION 1941+73 THERE IS A DWELLING LOCATED 45' TO THE LEFT OF THE CWS AND 110' LEFT OF THE PROPOSED 36" PIPELINE.  
AT SURVEY STATION 1941+86 THERE IS A GARAGE LOCATED 12' TO THE RIGHT OF THE CWS AND 55' RIGHT OF THE PROPOSED 36" PIPELINE.  
AT SURVEY STATION 1942+63 THERE IS A DWELLING LOCATED 19' TO THE RIGHT OF THE CWS AND 45' RIGHT OF THE PROPOSED 36" PIPELINE.  
**REVISION 2:**  
TWS ADJUSTED TO REDUCE RESIDENTIAL IMPACT.  
ATWS ADJUSTED BASED ON UPDATED CIVIL FIELD SURVEY.  
UPDATED SILT AND SAFETY FENCES BASED ON ADJUSTED TWS/ATWS.

**NOTES:**  
1. FOR SITE SPECIFIC RESIDENTIAL DRAWING NOTES REFER TO DWG S4NX-P-8036.  
2. (CWS) REFERS TO THE CONSTRUCTION WORKSPACE.  
3. SAFETY FENCE WILL BE INSTALLED AT THE EDGE OF THE CONSTRUCTION WORK AREA FOR A DISTANCE OF 100 FEET ON EITHER SIDE OF A STRUCTURE WITHIN 50 FEET OF CONSTRUCTION WORKSPACE.  
4. STRUCTURES WITHIN CWS WILL BE REMOVED, RELOCATED OR PROTECTED PER LAND OWNER AGREEMENT.  
5. SHRUBS, TREES, OTHER LANDSCAPING, FENCES, DRIVEWAYS, STONE WALLS, SIDEWALKS, WATER SUPPLY AND SEPTIC SYSTEMS WITHIN THE CWS WILL BE RESTORED PER AGREEMENT WITH THE LANDOWNER.  
6. THE FINAL LOCATION OF EROSION CONTROL DEVICES (ECD'S) WILL BE DETERMINED BY THE CONTRACTOR DURING CONSTRUCTION IN ACCORDANCE WITH THE E&SCP AND PROJECT REQUIREMENTS, AND IN CONSULTATION WITH THE ENVIRONMENTAL INSPECTOR AS NEEDED. THE LOCATION OF ECD'S DEPICTED ON THIS PLAN ARE INTENDED FOR GUIDANCE PURPOSES ONLY.

IG #	2	ISSUED FOR FERC	04AUG16			TITLE: NEXUS GAS TRANSMISSION PROJECT RESIDENTIAL DRAWING MP 36.7R TO MP 36.85R			
	1A	ISSUED FOR FERC	15MAR16	PROJ. ENG.	VP				
	1	ISSUED FOR FERC	23FEB16	CHECKED BY:	DOB				
	0	ISSUED FOR FERC FILING	22OCT15	DRAWN BY:	RSM	LOC.: SUMMIT COUNTY, OHIO		REV.:2	
	REV.#	DESCRIPTION	DATE	SCALE: AS SHOWN	DATE	YR.: 2017	W.O.	DWG.NO. HANO-P-8028	



MES13858 August 11, 2016 2:21pm Filename: P:\CADD\285\_PIPELINE\RESIDENTIAL\PT\HANO-P-8030.DWG

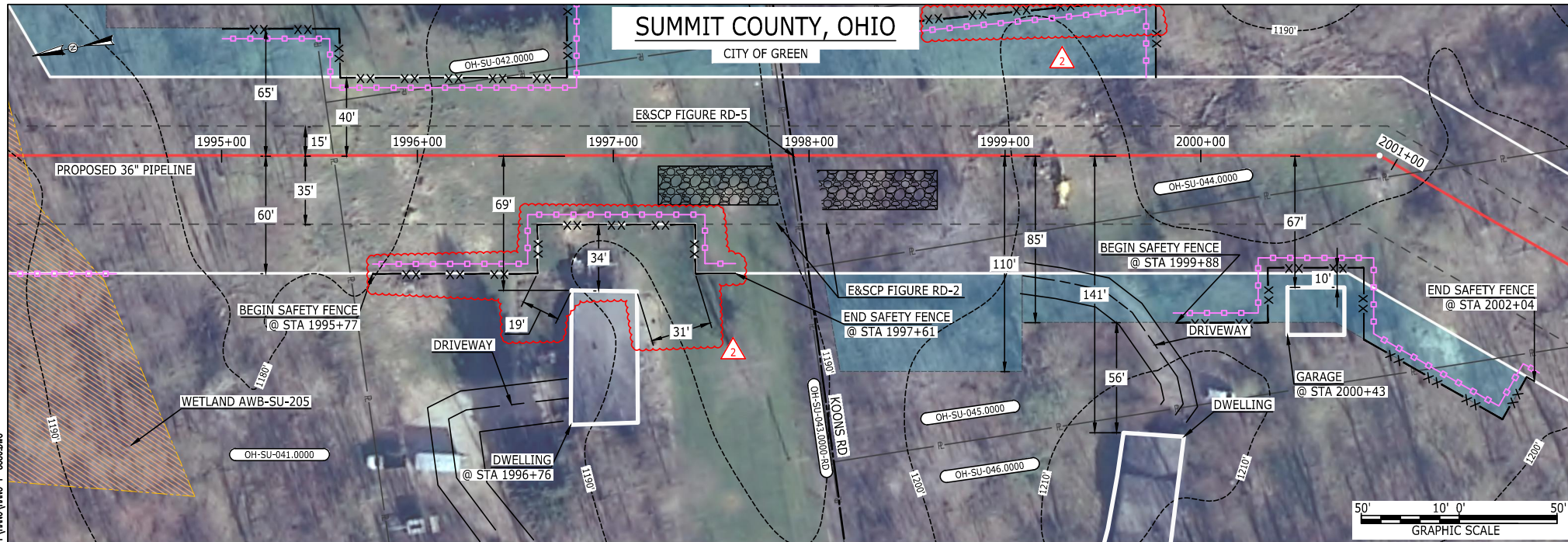

#### LEGEND

PROPOSED NEXUS PIPELINE  
PROPOSED NEXUS PIPELINE - NOV. 2015 ROUTE  
INTERCONNECTING PIPELINE  
PIPELINE MILEPOST  
CONSTRUCTION LIMIT  
PERMANENT ROW  
ADDITIONAL TEMPORARY WORKSPACE  
STAGING AREA  
WAREYARD  
ROCK ACCESS PAD  
PERMANENT ACCESS ROAD  
TEMPORARY ACCESS ROAD  
DELINEATED WATERBODY BANK  
DELINEATED WETLAND BOUNDARY  
AGRICULTURAL PEM WETLAND BOUNDARY  
DELINEATED WATERBODY CENTERLINE  
APPROXIMATE WATERBODY BANK  
APPROXIMATE WETLAND BOUNDARY  
APPROXIMATE WATERBODY CENTERLINE  
STRUCTURES

POWERLINES  
CONTOUR LINE  
SILT FENCE  
STRAW BALE  
FOREIGN PIPELINES  
TELEPHONE  
FENCE  
RAILROAD TRACK  
ROAD CL  
WATER PIPELINE  
UTILITY LINE  
PROPERTY LINE  
SAFETY FENCE  
TRACT NUMBER  
MUNICIPALITY LINE  
WELL: GAS  
OIL  
MAINLINE VALVE (MLV)  
BLOW OFF VALVE  
HORIZONTAL DIRECTIONAL DRILLING  
LIGHT POLE  
MICROWAVE TOWER  
TANK  
WATER  
UNKNOWN  
FIRE HYDRANT  
TOWER

#### DESCRIPTION:

AT SURVEY STATION 1996+76 THERE IS A DWELLING LOCATED 19' TO THE RIGHT OF THE CWS AND 69' RIGHT OF THE PROPOSED 36" PIPELINE.

AT SURVEY STATION 2000+43 THERE IS A GARAGE LOCATED INSIDE OF THE CWS AND 67' RIGHT OF THE PROPOSED 36" PIPELINE.

#### SPECIAL NOTES :

1. FULL WIDTH OF NOMINAL 100-FT ROW HAS BEEN SHOWN DUE TO THE REQUIRED ROAD BORE OF KOONS RD. NO ATWS HAS BEEN PLACED ON THE LAND OWNER WHOSE RESIDENCE IS WITHIN 9-FT OF THE NOMINAL ROW TO REDUCE IMPACTS TO THE LANDSCAPING.
2. NEXUS WILL USE SAFETY FENCING ALONG THE BOUNDARY OF THIS ROW TO ENSURE NO DAMAGE TO THE RESIDENCE.
3. SEE DWG HANO-P-8031 FOR THE CONTINUATION OF THE RESIDENTIAL AREA.

#### REVISION 2:

ATWS/TWS ADJUSTED TO REDUCE RESIDENTIAL IMPACTS.  
UPDATED SILT AND SAFETY FENCES BASED ON ADJUSTED ATWS/TWS.

#### NOTES:

1. FOR SITE SPECIFIC RESIDENTIAL DRAWING NOTES REFER TO DWG S4NX-P-8036.
2. (CWS) REFERS TO THE CONSTRUCTION WORKSPACE.
3. SAFETY FENCE WILL BE INSTALLED AT THE EDGE OF THE CONSTRUCTION WORK AREA FOR A DISTANCE OF 100 FEET ON EITHER SIDE OF A STRUCTURE WITHIN 50 FEET OF CONSTRUCTION WORKSPACE.
4. STRUCTURES WITHIN CWS WILL BE REMOVED, RELOCATED OR PROTECTED PER LAND OWNER AGREEMENT.
5. SHRUBS, TREES, OTHER LANDSCAPING, FENCES, DRIVEWAYS, STONE WALLS, SIDEWALKS, WATER SUPPLY AND SEPTIC SYSTEMS WITHIN THE CWS WILL BE RESTORED PER AGREEMENT WITH THE LANDOWNER.
6. THE FINAL LOCATION OF EROSION CONTROL DEVICES (ECD'S) WILL BE DETERMINED BY THE CONTRACTOR DURING CONSTRUCTION IN ACCORDANCE WITH THE E&SCP AND PROJECT REQUIREMENTS, AND IN CONSULTATION WITH THE ENVIRONMENTAL INSPECTOR AS NEEDED. THE LOCATION OF ECD'S DEPICTED ON THIS PLAN ARE INTENDED FOR GUIDANCE PURPOSES ONLY.

IG #	2	ISSUED FOR FERC	04AUG16			TITLE: NEXUS GAS TRANSMISSION PROJECT RESIDENTIAL DRAWING MP 37.76 TO MP 37.92			
	1A	ISSUED FOR FERC	15MAR16	PROJ. ENG.	VP				
	1	ISSUED FOR FERC	23FEB16	CHECKED BY:	DOB				
	0	ISSUED FOR FERC FILING	22OCT15	DRAWN BY:	RSM	LOC.: SUMMIT COUNTY, OHIO		REV.:2	
	REV.#	DESCRIPTION	DATE	SCALE: AS SHOWN	DATE	YR.: 2017	W.O.	DWG.NO. HANO-P-8030	

**NEXUS**  
GAS TRANSMISSION





MES13858 August 04, 2016 5:45pm Filename: P:\CADD\285\_PIPELINE\RESIDENTIAL\PT\HANO\HANO-P-8032.DWG

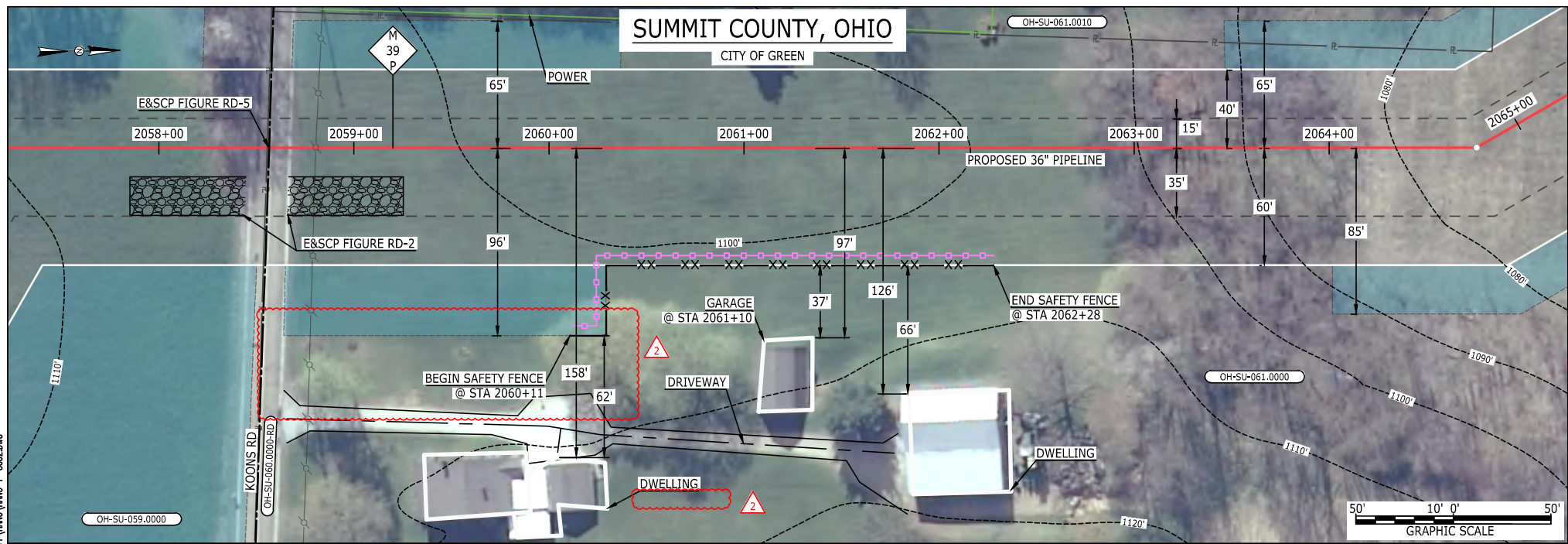

**LEGEND**  
PROPOSED NEXUS PIPELINE  
PROPOSED NEXUS PIPELINE - NOV. 2015 ROUTE  
INTERCONNECTING PIPELINE  
  
PIPELINE MILEPOST  
  
CONSTRUCTION LIMIT  
PERMANENT ROW  
ADDITIONAL TEMPORARY WORKSPACE  
STAGING AREA  
WAREYARD  
ROCK ACCESS PAD  
PERMANENT ACCESS ROAD  
TEMPORARY ACCESS ROAD  
DELINEATED WATERBODY BANK  
DELINEATED WETLAND BOUNDARY  
AGRICULTURAL PEM WETLAND BOUNDARY  
DELINEATED WATERBODY CENTERLINE  
APPROXIMATE WATERBODY BANK  
APPROXIMATE WETLAND BOUNDARY  
APPROXIMATE WATERBODY CENTERLINE  
STRUCTURES

POWERLINES  
CONTOUR LINE  
SILT FENCE  
STRAW BALE  
FOREIGN PIPELINES  
TELEPHONE  
FENCE  
RAILROAD TRACK  
ROAD CL  
WATER PIPELINE  
UTILITY LINE  
PROPERTY LINE  
SAFETY FENCE  
TRACT NUMBER  
MUNICIPALITY LINE  
WELL: GAS  
OIL  
MAINLINE VALVE (MLV)  
BLOW OFF VALVE  
HORIZONTAL DIRECTIONAL DRILLING  
LIGHT POLE  
MICROWAVE TOWER  
TANK  
WATER  
UNKNOWN  
FIRE HYDRANT  
TOWER

**DESCRIPTION:**  

AT SURVEY STATION 2061+10 THERE IS A GARAGE LOCATED 37' TO THE RIGHT OF THE CWS AND 97' RIGHT OF THE PROPOSED 36" PIPELINE.

**REVISION 2:**  
ATWS ADJUSTED TO REDUCE RESIDENTIAL IMPACTS.  
UPDATED SILT AND SAFETY FENCES BASED ON ADJUSTED ATWS.

**NOTES:**  
1. FOR SITE SPECIFIC RESIDENTIAL DRAWING NOTES REFER TO DWG S4NX-P-8036.  
2. (CWS) REFERS TO THE CONSTRUCTION WORKSPACE.  
3. SAFETY FENCE WILL BE INSTALLED AT THE EDGE OF THE CONSTRUCTION WORK AREA FOR A DISTANCE OF 100 FEET ON EITHER SIDE OF A STRUCTURE WITHIN 50 FEET OF CONSTRUCTION WORKSPACE.  
4. STRUCTURES WITHIN CWS WILL BE REMOVED, RELOCATED OR PROTECTED PER LAND OWNER AGREEMENT.  
5. SHRUBS, TREES, OTHER LANDSCAPING, FENCES, DRIVEWAYS, STONE WALLS, SIDEWALKS, WATER SUPPLY AND SEPTIC SYSTEMS WITHIN THE CWS WILL BE RESTORED PER AGREEMENT WITH THE LANDOWNER.  
6. THE FINAL LOCATION OF EROSION CONTROL DEVICES (ECD'S) WILL BE DETERMINED BY THE CONTRACTOR DURING CONSTRUCTION IN ACCORDANCE WITH THE E&SCP AND PROJECT REQUIREMENTS, AND IN CONSULTATION WITH THE ENVIRONMENTAL INSPECTOR AS NEEDED. THE LOCATION OF ECD'S DEPICTED ON THIS PLAN ARE INTENDED FOR GUIDANCE PURPOSES ONLY.

IG.#	2	ISSUED FOR FERC	04AUG16	PROJ. ENG. VP	TITLE: NEXUS GAS TRANSMISSION PROJECT RESIDENTIAL DRAWING MP 38.96 TO MP 39.11			
	1B	ISSUED FOR FERC	15MAR16					
	1A	ISSUED FOR FERC	26FEB16					
	1	ISSUED FOR FERC	23FEB16		LOC.: SUMMIT COUNTY, OHIO		REV.:2	
	REV.#	DESCRIPTION	DATE		SCALE: AS SHOWN	DATE	YR.: 2017 W.O.	DWG.NO. HANO-P-8032



MES13858 August 15, 2016 10:46am Filename: P:\CADD\285\_PIPELINE\RESIDENTIAL\PT\ADDITIONAL\HANO-P-8070.DWG

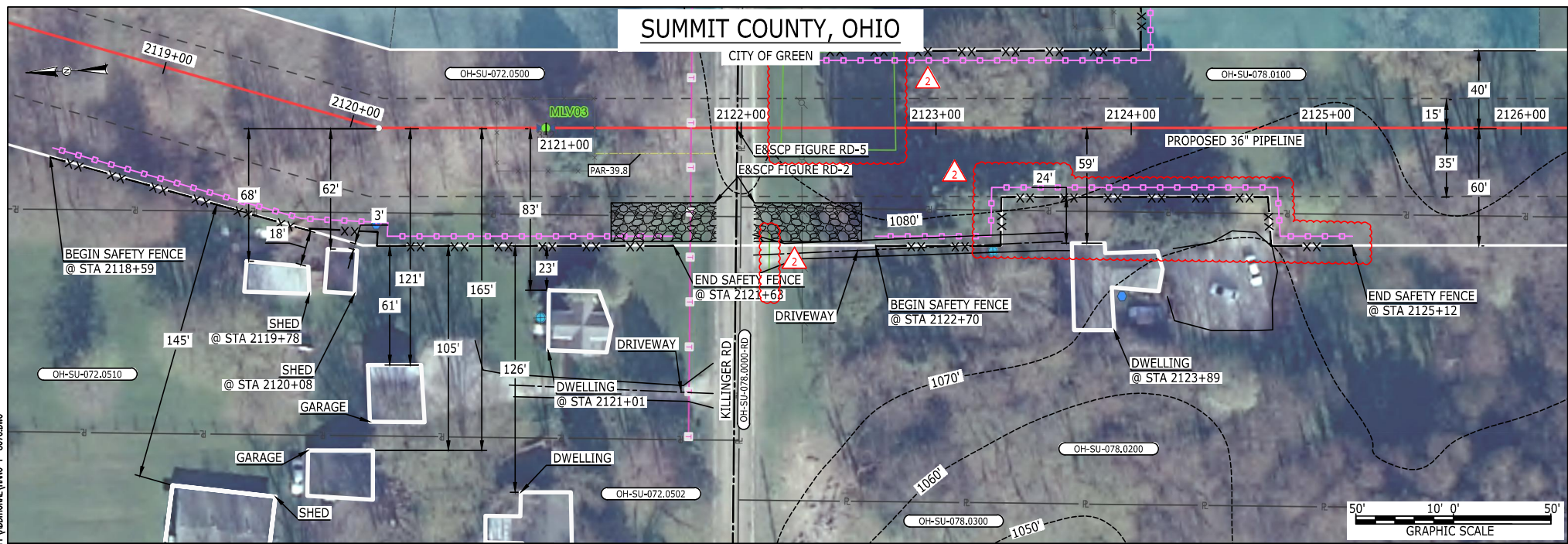

**LEGEND**  
PROPOSED NEXUS PIPELINE  
PROPOSED NEXUS PIPELINE - NOV. 2015 ROUTE  
INTERCONNECTING PIPELINE  
  
PIPELINE MILEPOST  
  
CONSTRUCTION LIMIT  
PERMANENT ROW  
ADDITIONAL TEMPORARY WORKSPACE  
STAGING AREA  
WAREYARD  
ROCK ACCESS PAD  
  
PERMANENT ACCESS ROAD  
TEMPORARY ACCESS ROAD  
DELINEATED WATERBODY BANK  
DELINEATED WETLAND BOUNDARY  
AGRICULTURAL PEM WETLAND BOUNDARY  
DELINEATED WATERBODY CENTERLINE  
APPROXIMATE WATERBODY BANK  
APPROXIMATE WETLAND BOUNDARY  
APPROXIMATE WATERBODY CENTERLINE  
STRUCTURES

**DESCRIPTION:**  
  
AT SURVEY STATION 2119+78 THERE IS A SHED LOCATED 18' TO THE RIGHT OF THE CWS AND 68' RIGHT OF THE PROPOSED 36" PIPELINE.  
  
AT SURVEY STATION 2120+08 THERE IS A SHED LOCATED 3' TO THE RIGHT OF THE CWS AND 62' RIGHT OF THE PROPOSED 36" PIPELINE.  
  
AT SURVEY STATION 2121+01 THERE IS A DWELLING LOCATED 23' TO THE RIGHT OF THE CWS AND 83' RIGHT OF THE PROPOSED 36" PIPELINE.  
  
AT SURVEY STATION 2123+89 THERE IS A DWELLING LOCATED 24' TO THE RIGHT OF THE CWS AND 59' RIGHT OF THE PROPOSED 36" PIPELINE.  
  
**SPECIAL NOTES :**  
1. SEE DWG HANO-P-8071 FOR THE CONTINUATION OF THE RESIDENTIAL AREA.  
  
**REVISION 2:**  
TWS ADJUSTED TO REDUCE RESIDENTIAL IMPACTS.  
UPDATED SILT AND SAFETY FENCES BASED ON ADJUSTED TWS.  
UPDATED FIELD SURVEY UTILITY LINES.  
  
**NOTES:**  
1. FOR SITE SPECIFIC RESIDENTIAL DRAWING NOTES REFER TO DWG S4NX-P-8036.  
2. (CWS) REFERS TO THE CONSTRUCTION WORKSPACE.  
3. SAFETY FENCE WILL BE INSTALLED AT THE EDGE OF THE CONSTRUCTION WORK AREA FOR A DISTANCE OF 100 FEET ON EITHER SIDE OF A STRUCTURE WITHIN 50 FEET OF CONSTRUCTION WORKSPACE.  
4. STRUCTURES WITHIN CWS WILL BE REMOVED, RELOCATED OR PROTECTED PER LAND OWNER AGREEMENT.  
5. SHRUBS, TREES, OTHER LANDSCAPING, FENCES, DRIVEWAYS, STONE WALLS, SIDEWALKS, WATER SUPPLY AND SEPTIC SYSTEMS WITHIN THE CWS WILL BE RESTORED PER AGREEMENT WITH THE LANDOWNER.  
6. THE FINAL LOCATION OF EROSION CONTROL DEVICES (ECD'S) WILL BE DETERMINED BY THE CONTRACTOR DURING CONSTRUCTION IN ACCORDANCE WITH THE E&SCP AND PROJECT REQUIREMENTS, AND IN CONSULTATION WITH THE ENVIRONMENTAL INSPECTOR AS NEEDED. THE LOCATION OF ECD'S DEPICTED ON THIS PLAN ARE INTENDED FOR GUIDANCE PURPOSES ONLY.

IG.#	2	ISSUED FOR FERC	04AUG16	PROJ. ENG. VP	TITLE: NEXUS GAS TRANSMISSION PROJECT RESIDENTIAL DRAWING MP 40.12R TO MP 40.27R			
	1A	ISSUED FOR FERC	15MAR16					
	1	ISSUED FOR FERC	23FEB16					
	0	ISSUED FOR FERC	23FEB16					
	REV.#	DESCRIPTION	DATE					
				CHECKED BY: DOB	LOC.: SUMMIT COUNTY, OHIO	REV.:2		
				DRAWN BY: RSM				
				SCALE: AS SHOWN				
				DATE	YR.: 2017	W.O.	DWG.NO. HANO-P-8070	

MES13858 August 15, 2016 10:52am Filename: P:\CADD\285\_PIPELINE\_RESIDENTIAL\PT\_ADDITIONAL\HANO-P-8071.DWG

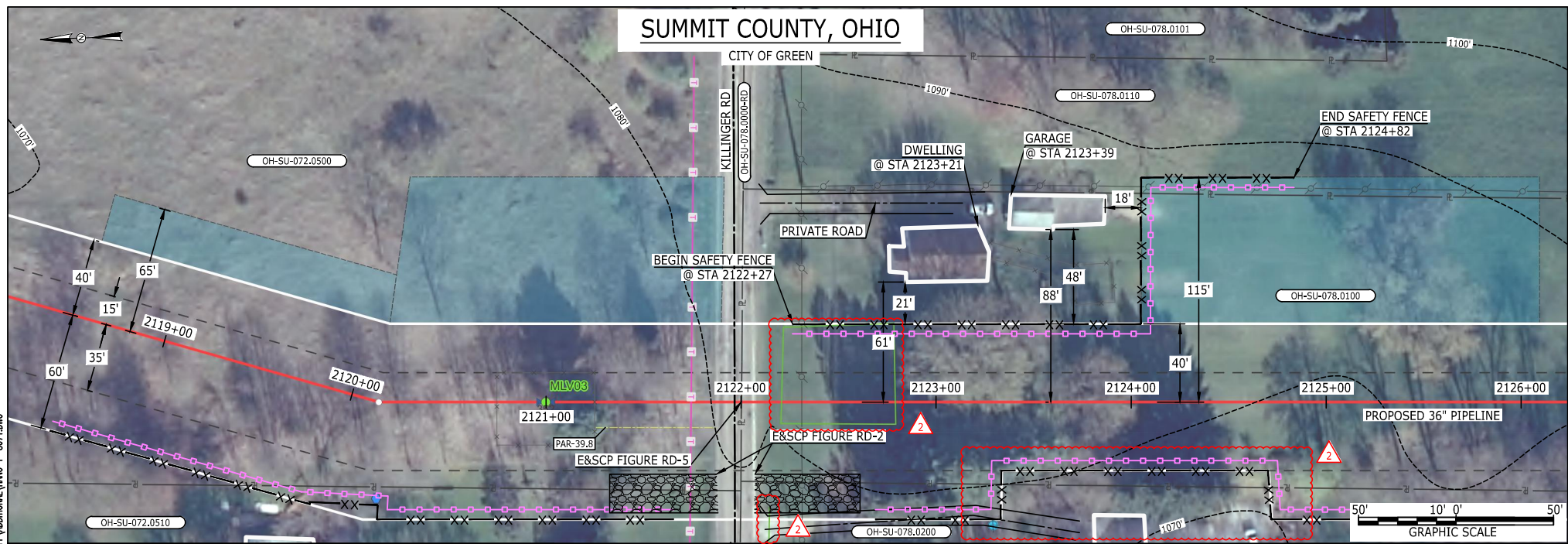

**LEGEND**  
PROPOSED NEXUS PIPELINE  
PROPOSED NEXUS PIPELINE - NOV. 2015 ROUTE  
INTERCONNECTING PIPELINE  
  
PIPELINE MILEPOST  
  
CONSTRUCTION LIMIT  
PERMANENT ROW  
ADDITIONAL TEMPORARY WORKSPACE  
STAGING AREA  
WAREYARD  
ROCK ACCESS PAD  
PERMANENT ACCESS ROAD  
TEMPORARY ACCESS ROAD  
DELINEATED WATERBODY BANK  
DELINEATED WETLAND BOUNDARY  
AGRICULTURAL PEM WETLAND BOUNDARY  
DELINEATED WATERBODY CENTERLINE  
APPROXIMATE WATERBODY BANK  
APPROXIMATE WETLAND BOUNDARY  
APPROXIMATE WATERBODY CENTERLINE  
STRUCTURES

**DESCRIPTION:**  
  
AT SURVEY STATION 2123+21 THERE IS A DWELLING LOCATED 21' TO THE LEFT OF THE CWS AND 61' LEFT OF THE PROPOSED 36" PIPELINE.  
  
AT SURVEY STATION 2123+39 THERE IS A GARAGE LOCATED 18' TO THE LEFT OF THE CWS AND 88' LEFT OF THE PROPOSED 36" PIPELINE.  
  
**SPECIAL NOTES :**  
1. SEE DWG HANO-P-8070 FOR THE CONTINUATION OF THE RESIDENTIAL AREA.  
  
**REVISION 2:**  
TWS ADJUSTED TO REDUCE RESIDENTIAL IMPACTS.  
UPDATED SILT AND SAFETY FENCES BASED ON ADJUSTED TWS.  
UPDATED FIELD SURVEY UTILITY LINES.  
  
**NOTES:**  
1. FOR SITE SPECIFIC RESIDENTIAL DRAWING NOTES REFER TO DWG S4NX-P-8036.  
2. (CWS) REFERS TO THE CONSTRUCTION WORKSPACE.  
3. SAFETY FENCE WILL BE INSTALLED AT THE EDGE OF THE CONSTRUCTION WORK AREA FOR A DISTANCE OF 100 FEET ON EITHER SIDE OF A STRUCTURE WITHIN 50 FEET OF CONSTRUCTION WORKSPACE.  
4. STRUCTURES WITHIN CWS WILL BE REMOVED, RELOCATED OR PROTECTED PER LAND OWNER AGREEMENT.  
5. SHRUBS, TREES, OTHER LANDSCAPING, FENCES, DRIVEWAYS, STONE WALLS, SIDEWALKS, WATER SUPPLY AND SEPTIC SYSTEMS WITHIN THE CWS WILL BE RESTORED PER AGREEMENT WITH THE LANDOWNER.  
6. THE FINAL LOCATION OF EROSION CONTROL DEVICES (ECD'S) WILL BE DETERMINED BY THE CONTRACTOR DURING CONSTRUCTION IN ACCORDANCE WITH THE E&SCP AND PROJECT REQUIREMENTS, AND IN CONSULTATION WITH THE ENVIRONMENTAL INSPECTOR AS NEEDED. THE LOCATION OF ECD'S DEPICTED ON THIS PLAN ARE INTENDED FOR GUIDANCE PURPOSES ONLY.

IG #	2	ISSUED FOR FERC	04AUG16			TITLE: NEXUS GAS TRANSMISSION PROJECT RESIDENTIAL DRAWING MP 40.12R TO MP 40.27R			
	1A	ISSUED FOR FERC	15MAR16	PROJ. ENG.	VP				
	1	ISSUED FOR FERC	23FEB16	CHECKED BY:	DOB				
	0	ISSUED FOR FERC	23FEB16	DRAWN BY:	RSM	LOC.: SUMMIT COUNTY, OHIO		REV.:2	
	REV.#	DESCRIPTION	DATE	SCALE: AS SHOWN	DATE	YR.: 2017	W.O.	DWG.NO. HANO-P-8071	





MES13858 August 15, 2016 11:02am Filename: P:\C40\295 PIPELINE RESIDENTIAL VFT ADDITIONAL\HANO-P-8072.DWG

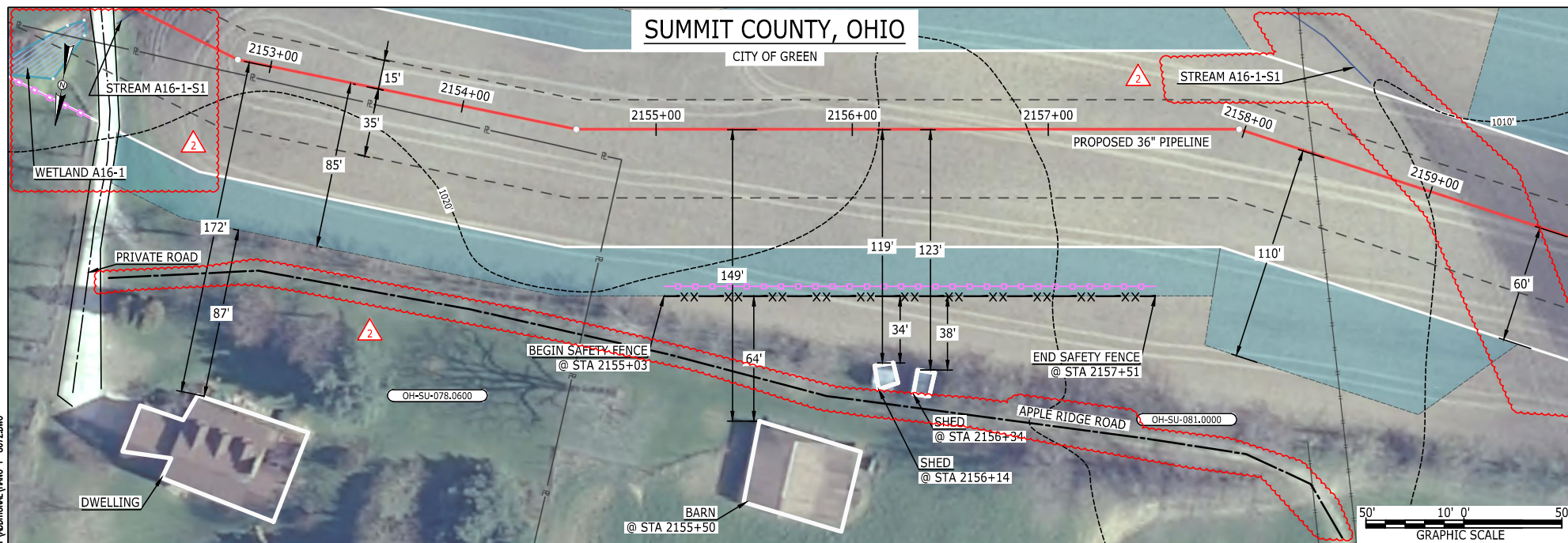

LEGEND

PROPOSED NEXUS PIPELINE	POWERLINES	CONTOUR LINE
PROPOSED NEXUS PIPELINE - NOV. 2015 ROUTE	CONTOUR LINE	SILT FENCE
INTERCONNECTING PIPELINE	STRAW BALE	FOREIGN PIPELINES
PIPELINE MILEPOST	TELEPHONE	FENCE
CONSTRUCTION LIMIT	RAILROAD TRACK	ROAD CL
PERMANENT ROW	WATER PIPELINE	UTILITY LINE
ADDITIONAL TEMPORARY WORKSPACE	PROPERTY LINE	SAFETY FENCE
STAGING AREA	TRACT NUMBER	MUNICIPALITY LINE
WAREYARD	WELL: GAS	WELL: OIL
ROCK ACCESS PAD	WELL: UNKNOWN	MAINLINE VALVE (MLV)
PERMANENT ACCESS ROAD	BLOW OFF VALVE	HORIZONTAL DIRECTIONAL DRILLING
TEMPORARY ACCESS ROAD	LIGHT POLE	FIRE HYDRANT
DELINEATED WATERBODY BANK	MICROWAVE TOWER	TANK
DELINEATED WETLAND BOUNDARY		
AGRICULTURAL PEM WETLAND BOUNDARY		
DELINEATED WATERBODY CENTERLINE		
APPROXIMATE WATERBODY BANK		
APPROXIMATE WETLAND BOUNDARY		
APPROXIMATE WATERBODY CENTERLINE		
STRUCTURES		

DESCRIPTION:

AT SURVEY STATION 2156+14 THERE IS A SHED LOCATED 34' TO THE RIGHT OF THE CWS AND 119' RIGHT OF THE PROPOSED 36" PIPELINE.

AT SURVEY STATION 2156+34 THERE IS A SHED LOCATED 38' TO THE RIGHT OF THE CWS AND 123' RIGHT OF THE PROPOSED 36" PIPELINE.

REVISION 2:

RESOURCES UPDATED BASED ON WETLAND/WATERBODY FIELD SURVEYS.  
UPDATED SILT FENCE BASED ON WETLAND/WATERBODY FIELD SURVEY.

NOTES:

1. FOR SITE SPECIFIC RESIDENTIAL DRAWING NOTES REFER TO DWG S4NX-P-8036.
2. (CWS) REFERS TO THE CONSTRUCTION WORKSPACE.
3. SAFETY FENCE WILL BE INSTALLED AT THE EDGE OF THE CONSTRUCTION WORK AREA FOR A DISTANCE OF 100 FEET ON EITHER SIDE OF A STRUCTURE WITHIN 50 FEET OF CONSTRUCTION WORKSPACE.
4. STRUCTURES WITHIN CWS WILL BE REMOVED, RELOCATED OR PROTECTED PER LAND OWNER AGREEMENT.
5. SHRUBS, TREES, OTHER LANDSCAPING, FENCES, DRIVEWAYS, STONE WALLS, SIDEWALKS, WATER SUPPLY AND SEPTIC SYSTEMS WITHIN THE CWS WILL BE RESTORED PER AGREEMENT WITH THE LANDOWNER.
6. THE FINAL LOCATION OF EROSION CONTROL DEVICES (ECD'S) WILL BE DETERMINED BY THE CONTRACTOR DURING CONSTRUCTION IN ACCORDANCE WITH THE E&SCP AND PROJECT REQUIREMENTS, AND IN CONSULTATION WITH THE ENVIRONMENTAL INSPECTOR AS NEEDED. THE LOCATION OF ECD'S DEPICTED ON THIS PLAN ARE INTENDED FOR GUIDANCE PURPOSES ONLY.

IG #	2	ISSUED FOR FERC	04AUG16	PROJ. ENG. VP	CHECKED BY: DOB	TITLE: NEXUS GAS TRANSMISSION PROJECT RESIDENTIAL DRAWING MP 40.76R TO MP 40.9R	
	1A	ISSUED FOR FERC	15MAR16				
	1	ISSUED FOR FERC	23FEB16				
	0	ISSUED FOR FERC	23FEB16			LOC.: SUMMIT COUNTY, OHIO	REV.:2
	REV.#	DESCRIPTION	DATE			SCALE: AS SHOWN	DATE
				YR.: 2017	W.O.	DWG.NO. HANO-P-8072	



MES13858 August 11, 2016 2:24pm Filename: P:\CADD\285\_PIPELINE\RESIDENTIAL\VF\HANO-P-8036.DWG

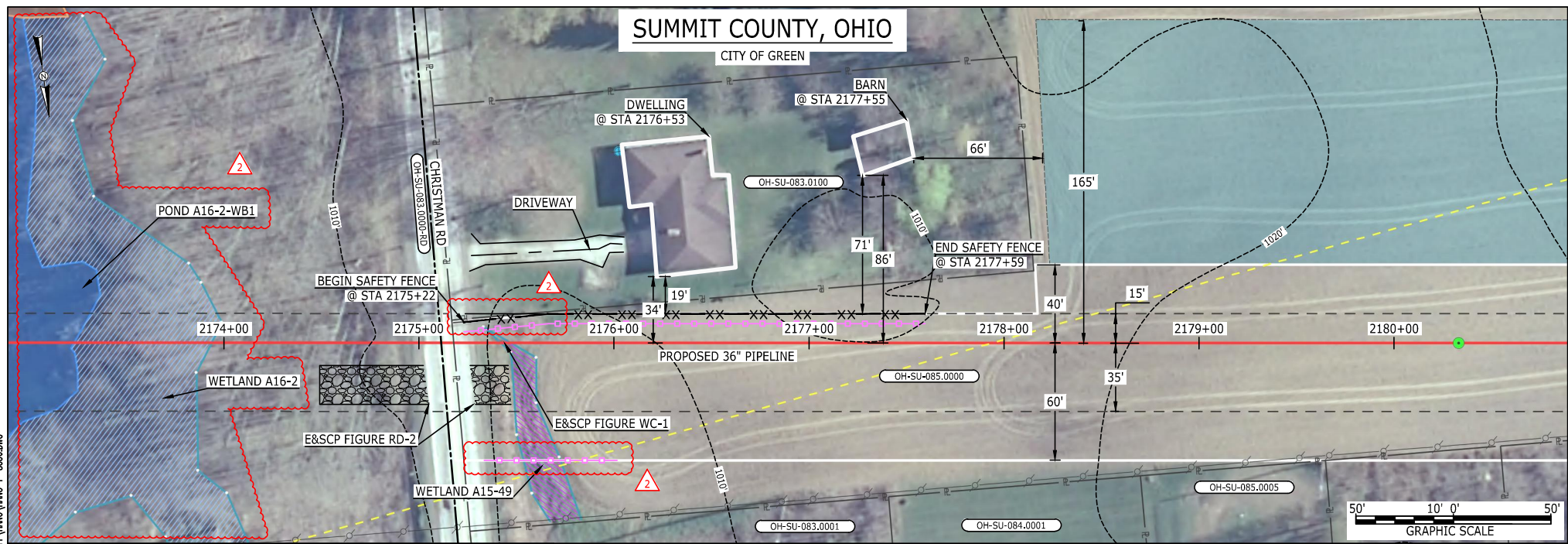

**LEGEND**  
PROPOSED NEXUS PIPELINE  
PROPOSED NEXUS PIPELINE - NOV. 2015 ROUTE  
INTERCONNECTING PIPELINE  
  
PIPELINE MILEPOST  
  
CONSTRUCTION LIMIT  
PERMANENT ROW  
ADDITIONAL TEMPORARY WORKSPACE  
STAGING AREA  
WAREYARD  
ROCK ACCESS PAD  
PERMANENT ACCESS ROAD  
TEMPORARY ACCESS ROAD  
DELINEATED WATERBODY BANK  
DELINEATED WETLAND BOUNDARY  
AGRICULTURAL PEM WETLAND BOUNDARY  
DELINEATED WATERBODY CENTERLINE  
APPROXIMATE WATERBODY BANK  
APPROXIMATE WETLAND BOUNDARY  
APPROXIMATE WATERBODY CENTERLINE  
STRUCTURES

**DESCRIPTION:**  
AT SURVEY STATION 2176+53 THERE IS A DWELLING LOCATED 19' TO THE LEFT OF THE CWS AND 34' LEFT OF THE PROPOSED 36" PIPELINE.  
  
**SPECIAL NOTE :**  
1. CHRISTMAN RD TO BE INSTALLED VIA HORIZONTAL DIRECTIONAL DRILLING.  
  
**REVISION 2:**  
TWS ADJUSTED BASED ON UPDATED CIVIL FIELD SURVEY.  
RESOURCES UPDATED BASED ON WETLAND/WATERBODY FIELD SURVEYS.  
UPDATED SILT AND SAFETY FENCES BASED ON ADJUSTED TWS.  
  
**NOTES:**  
1. FOR SITE SPECIFIC RESIDENTIAL DRAWING NOTES REFER TO DWG S4NX-P-8036.  
2. (CWS) REFERS TO THE CONSTRUCTION WORKSPACE.  
3. SAFETY FENCE WILL BE INSTALLED AT THE EDGE OF THE CONSTRUCTION WORK AREA FOR A DISTANCE OF 100 FEET ON EITHER SIDE OF A STRUCTURE WITHIN 50 FEET OF CONSTRUCTION WORKSPACE.  
4. STRUCTURES WITHIN CWS WILL BE REMOVED, RELOCATED OR PROTECTED PER LAND OWNER AGREEMENT.  
5. SHRUBS, TREES, OTHER LANDSCAPING, FENCES, DRIVEWAYS, STONE WALLS, SIDEWALKS, WATER SUPPLY AND SEPTIC SYSTEMS WITHIN THE CWS WILL BE RESTORED PER AGREEMENT WITH THE LANDOWNER.  
6. THE FINAL LOCATION OF EROSION CONTROL DEVICES (ECD'S) WILL BE DETERMINED BY THE CONTRACTOR DURING CONSTRUCTION IN ACCORDANCE WITH THE E&SCP AND PROJECT REQUIREMENTS, AND IN CONSULTATION WITH THE ENVIRONMENTAL INSPECTOR AS NEEDED. THE LOCATION OF ECD'S DEPICTED ON THIS PLAN ARE INTENDED FOR GUIDANCE PURPOSES ONLY.

IG #	2	ISSUED FOR FERC	04AUG16			TITLE: NEXUS GAS TRANSMISSION PROJECT RESIDENTIAL DRAWING MP 41.15R TO MP 41.3R				
	1A	ISSUED FOR FERC	15MAR16		PROJ. ENG. VP					
	1	ISSUED FOR FERC	23FEB16		CHECKED BY: DOB					
	0	ISSUED FOR FERC FILING	22OCT15		DRAWN BY: RSM		LOC.: SUMMIT COUNTY, OHIO	REV.:2		
	REV.#	DESCRIPTION	DATE		SCALE: AS SHOWN	DATE	YR.: 2017	W.O.	DWG.NO. HANO-P-8036	



MES13858 August 18, 2016 1:01pm  
Filename: P:\CDD\285\_PIPELINE\RESIDENTIAL\VP\HANO\HANO-P-8037.DWG

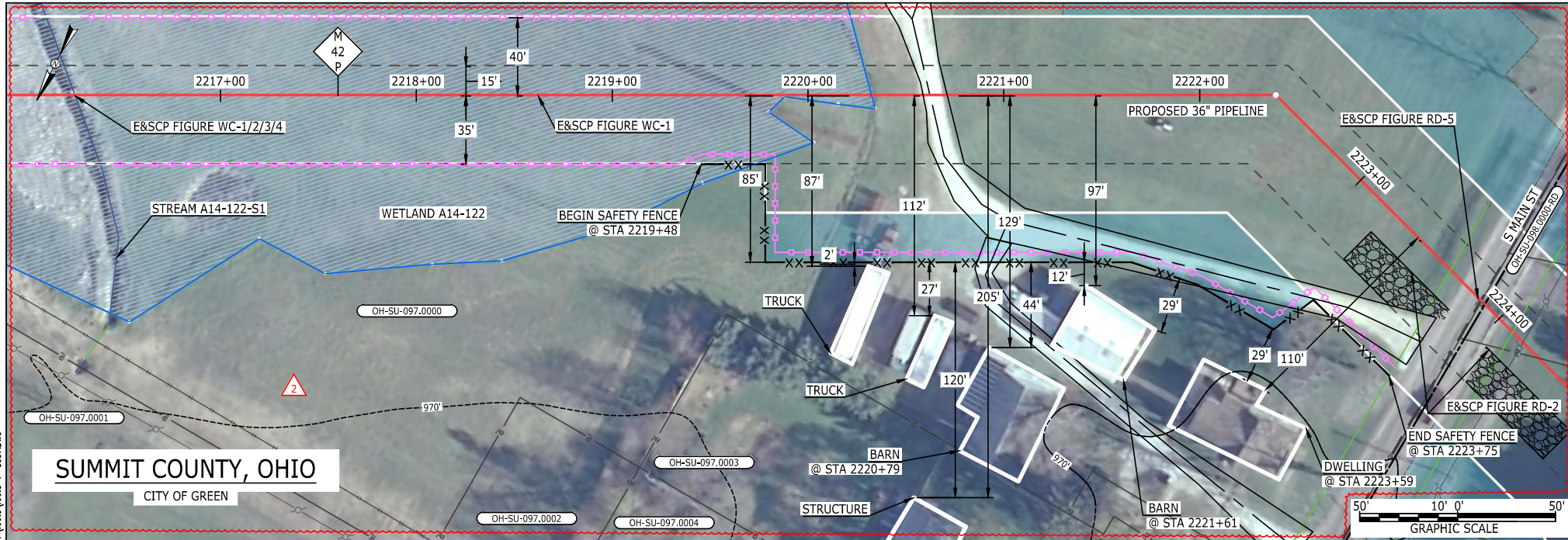

#### LEGEND

PROPOSED NEXUS PIPELINE  
PROPOSED NEXUS PIPELINE - NOV. 2015 ROUTE  
INTERCONNECTING PIPELINE  
PIPELINE MILEPOST  
CONSTRUCTION LIMIT  
PERMANENT ROW  
ADDITIONAL TEMPORARY WORKSPACE  
STAGING AREA  
WAREYARD  
ROCK ACCESS PAD  
PERMANENT ACCESS ROAD  
TEMPORARY ACCESS ROAD  
DELINEATED WATERBODY BANK  
DELINEATED WETLAND BOUNDARY  
AGRICULTURAL PEM WETLAND BOUNDARY  
DELINEATED WATERBODY CENTERLINE  
APPROXIMATE WATERBODY BANK  
APPROXIMATE WETLAND BOUNDARY  
APPROXIMATE WATERBODY CENTERLINE  
STRUCTURES

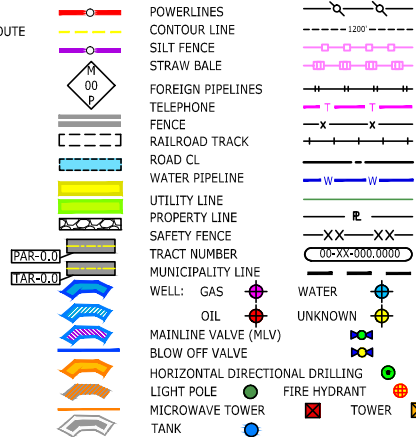

#### DESCRIPTION:

AT SURVEY STATION 2221+61 THERE IS A BARN LOCATED 12' TO THE RIGHT OF THE CWS AND 97' RIGHT OF THE PROPOSED 36" PIPELINE.

AT SURVEY STATION 2223+59 THERE IS A DWELLING LOCATED 29' TO THE RIGHT OF THE CWS AND 110' RIGHT OF THE PROPOSED 36" PIPELINE.

AT SURVEY STATION 2220+79 THERE IS A BARN LOCATED 44' TO THE RIGHT OF THE CWS AND 129' RIGHT OF THE PROPOSED 36" PIPELINE.

#### REVISION 2:

REVISED PLAN VIEW ANGLE TO BETTER DEPICT STRUCTURES DISTANCE AND LOCATION. UPDATED ALL DETAILS ACCORDINGLY.

#### NOTES:

1. FOR SITE SPECIFIC RESIDENTIAL DRAWING NOTES REFER TO DWG S4NX-P-8036.
2. (CWS) REFERS TO THE CONSTRUCTION WORKSPACE.
3. SAFETY FENCE WILL BE INSTALLED AT THE EDGE OF THE CONSTRUCTION WORK AREA FOR A DISTANCE OF 100 FEET ON EITHER SIDE OF A STRUCTURE WITHIN 50 FEET OF CONSTRUCTION WORKSPACE.
4. STRUCTURES WITHIN CWS WILL BE REMOVED, RELOCATED OR PROTECTED PER LAND OWNER AGREEMENT.
5. SHRUBS, TREES, OTHER LANDSCAPING, FENCES, DRIVEWAYS, STONE WALLS, SIDEWALKS, WATER SUPPLY AND SEPTIC SYSTEMS WITHIN THE CWS WILL BE RESTORED PER AGREEMENT WITH THE LANDOWNER.
6. THE FINAL LOCATION OF EROSION CONTROL DEVICES (ECD'S) WILL BE DETERMINED BY THE CONTRACTOR DURING CONSTRUCTION IN ACCORDANCE WITH THE E&SCP AND PROJECT REQUIREMENTS, AND IN CONSULTATION WITH THE ENVIRONMENTAL INSPECTOR AS NEEDED. THE LOCATION OF ECD'S DEPICTED ON THIS PLAN ARE INTENDED FOR GUIDANCE PURPOSES ONLY.

IG.#	2	ISSUED FOR FERC	12AUG16	PROJ. ENG. VP CHECKED BY: DOB DRAWN BY: RSM SCALE: AS SHOWN	DATE	TITLE: NEXUS GAS TRANSMISSION PROJECT RESIDENTIAL DRAWING MP 41.97 TO MP 42.13		LOC.: SUMMIT COUNTY, OHIO	REV.: 2	DWG.NO. HANO-P-8037
	1A	ISSUED FOR FERC	15MAR16							
	1	ISSUED FOR FERC	23FEB16							
	0	ISSUED FOR FERC FILING	22OCT15							
	REV.#	DESCRIPTION	DATE							

**NEXUS**  
GAS TRANSMISSION



BEL24588 August 19, 2016 10:45am Filename: P:\CADD\285\_PIPELINE\_RESIDENTIAL\PT\MUC\_ROUTE\HANO-P-8100.DWG

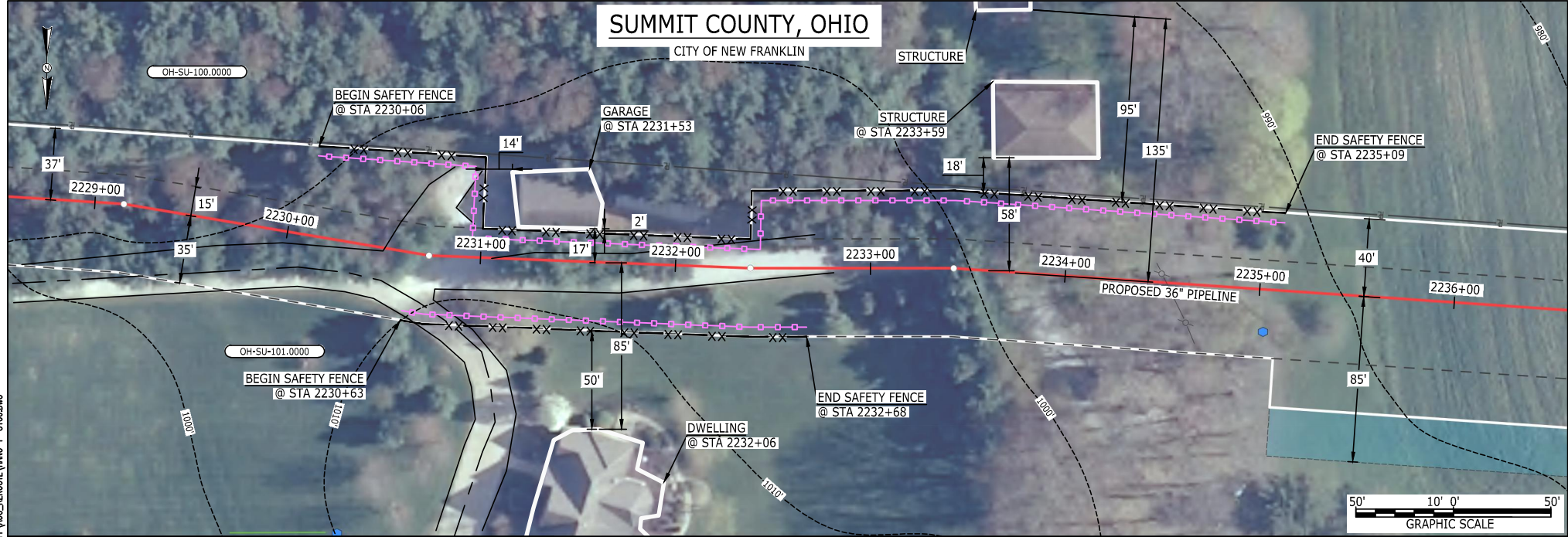

LEGEND

- PROPOSED NEXUS PIPELINE

PROPOSED NEXUS PIPELINE - NOV. 2015 ROUTE

INTERCONNECTING PIPELINE

PIPELINE MILEPOST

CONSTRUCTION LIMIT

PERMANENT ROW

ADDITIONAL TEMPORARY WORKSPACE

STAGING AREA

WAREYARD

ROCK ACCESS PAD

PERMANENT ACCESS ROAD

TEMPORARY ACCESS ROAD

DELINEATED WATERBODY BANK

DELINEATED WETLAND BOUNDARY

AGRICULTURAL PEM WETLAND BOUNDARY

DELINEATED WATERBODY CENTERLINE

APPROXIMATE WATERBODY BANK

APPROXIMATE WETLAND BOUNDARY

APPROXIMATE WATERBODY CENTERLINE

STRUCTURES
- POWERLINES

CONTOUR LINE

SILT FENCE

STRAW BALE

FOREIGN PIPELINES

TELEPHONE

FENCE

RAILROAD TRACK

ROAD CL

WATER PIPELINE

UTILITY LINE

PROPERTY LINE

SAFETY FENCE

TRACT NUMBER

MUNICIPALITY LINE

WELL: GAS

OIL

MAINLINE VALVE (MLV)

BLOW OFF VALVE

HORIZONTAL DIRECTIONAL DRILLING

LIGHT POLE

MICROWAVE TOWER

TANK
- 1200'

100'

50'

25'

12.5'

6.25'

3.125'

1.5625'

0.78125'

0.390625'

0.1953125'

0.09765625'

0.048828125'

0.0244140625'

0.01220703125'

0.006103515625'

0.0030517578125'

0.00152587890625'

0.000762939453125'

0.0003814697265625'

0.00019073486328125'

0.000095367431640625'

0.0000476837158203125'

0.00002384185791015625'

0.000011920928955078125'

0.0000059604644775390625'

0.00000298023223876953125'

0.000001490116119384765625'

0.0000007450580596923828125'

0.00000037252902984619140625'

0.000000186264514923095703125'

0.0000000931322574615478515625'

0.00000004656612873077392578125'

0.000000023283064365386962890625'

0.0000000116415321826934814453125'

0.00000000582076609134674072265625'

0.000000002910383045673370361328125'

0.0000000014551915228366851806640625'

0.00000000072759576141834259033203125'

0.000000000363797880709171295166015625'

0.0000000001818989403545856475830078125'

0.00000000009094947017729282379150390625'

0.000000000045474735088646411895751953125'

0.0000000000227373675443232059478759765625'

0.00000000001136868377216160297393798828125'

0.000000000005684341886080801486968994140625'

0.0000000000028421709430404007434844970703125'

0.00000000000142108547152020037174224853515625'

0.000000000000710542735760100185871124267578125'

0.0000000000003552713678800500929355621337890625'

0.00000000000017763568394002504646778106689453125'

0.000000000000088817841970012523233890533447265625'

0.0000000000000444089209850062616169452667236328125'

0.00000000000002220446049250313080847263336171875'

0.000000000000011102230246251565404236316680859375'

0.0000000000000055511151231257827021181583340296875'

0.00000000000000277555756156289135105907916701484375'

0.000000000000001387778780781445675529539583507421875'

0.0000000000000006938893903907228377647697917537109375'

0.00000000000000034694469519536141888238489587685546875'

0.000000000000000173472347597680709441192447938427734375'

0.0000000000000000867361737988403547205962239692138671875'

0.000000000000000043368086899420177360298111984606934375'

0.000000000000000021684043449710088680149055992304671875'

0.0000000000000000108420217248550443400745279961523359375'

0.00000000000000000542101086242752217003726399807616796875'

0.000000000000000002710505431213761085018631999038083984375'

0.0000000000000000013552527156068805425093159995190419921875'

0.00000000000000000067762635780344027125465799975952099609375'

0.000000000000000000338813178901720135627328999879760498046875'

0.0000000000000000001694065894508600678136644999398802490234375'

0.00000000000000000008470329472543003390683224996994012451171875'

0.000000000000000000042351647362715016953416124984970062255859375'

0.0000000000000000000211758236813575084767080624924850311279296875'

0.00000000000000000001058791184067875423835403124624251556396484375'

0.000000000000000000005293955920339377119177015623121257781982421875'

0.000000000000000000002646977960169688559588507811560628899612109375'

0.0000000000000000000013234889800848442797942539057803144498060546875'

0.00000000000000000000066174449004242213989712695289015722490302734375'

0.000000000000000000000330872245021211069948563476445078612451513671875'

0.0000000000000000000001654361225106055349742817382225393062257568359375'

0.00000000000000000000008271806125530276748714086911126965311287841796875'

0.000000000000000000000041359030627651383743570434555614826556439208984375'

0.0000000000000000000000206795153138256918717852172778074132782196044921875'

0.00000000000000000000001033975765691284593589260863890370663910980224609375'

0.000000000000000000000005169878828456422967946304319450185319554901123046875'

0.0000000000000000000000025849394142282114839731521597250925977745005615234375'

0.00000000000000000000000129246970711410574198657607986254629888725002807619375'

0.000000000000000000000000646234853557052870993288039931273149443625001403809375'

0.0000000000000000000000003231174267785264354966440199656365747218125000701919375'

0.000000000000000000000000161558713389263217748322009982818287360906250003509596875'

0.00000000000000000000000008077935669463160887416100499140914368045312500017547984375'

0.0000000000000000000000000403896783473158044370805024957045718402265625000087739921875'

0.000000000000000000000000020194839173657902218540251247852385920113281250000438699609375'

0.00000000000000000000000001009741958682895110927012562392619296005664062500002193498046875'

0.0000000000000000000000000050487097934144755546350628119630964800283203125000010967490234375'

0.000000000000000000000000002524354896707237777317531405981547400014160156250000054837451171875'

0.00000000000000000000000000126217744835361888865876570299077370000708007812500000274187255859375'

0.00000000000000000000000000063108872417680944432937828514953868500035400390625000001370936279296875'

0.0000000000000000000000000003155443620884047221646891425747693425001770019531250000006854681396484375'

0.0000000000000000000000000001577721810442023610823445712873846717125000885000976562500000034273406982421875'

0.000000000000000000000000000078886090522101180541172285643692335856250044250048828125000000171367034912109375'

0.0000000000000000000000000000394430452610505902705861428218461679281250022125002441406250000000856835174560546875'

0.0000000000000000000000000000197215226305252951352930714109230839640625011062500122070312500000004284175872802734375'

0.0000000000000000000000000000098607613152626475676465357054615419820312500553125000610351562500000021420879364013671875'

0.0000000000000000000000000000049303806576313237838232678527307709910156250027656250003051757812500000107104396820068359375'

0.00000000000000000000000000000246519032881566189191163392636538549550781250013828125000152587890625000000535521984100341796875'

0.000000000000000000000000000001232595164407830945955816963182692747753906250006914062500007629394531250000002677609920501708984375'

0.0000000000000000000000000000006162975822039154729779084815913461238769531250003457031250000381469726562500000013388049602508544921875'

0.00000000000000000000000000000030814879110195773648895424079567306193847656250001728515625000019073486328125000000066940248012542724609375'

0.00000000000000000000000000000015407439555097886824447712039783653096923828125000086425781250000095367431640625000000334701240062713619609375'

0.00000000000000000000000000000007703719777548943412223856019891826548461914062500004321289062500000476837158203125000000016735062003135680984375'

0.0000000000000000000000000000000385185988877447170611192800994591327230957031250000216064453125000002384185791015625000000083675310015678404921875'

0.0000000000000000000000000000000192592994438723585305596400497295663615478515625000010803222656250000011920928955078125000000418376550078392024609375'

0.00000000000000000000000000000000962964972193617926527982002486478318077392578125000005401611328125000000596046447753906250000002091882750391960123046875'

0.000000000000000000000000000000004814824860968089632639910012432391590386962812500000270080566406250000002980232238769531250000010459413751958006171875'

0.000000000000000000000000000000002407412430484044816319955006216195795193481406250000135040283203125000000149011611938476562500000052297068759790030859375'

0.0000000000000000000000000000000012037062152420224081599775031080978975967407031250000067520141601562500000007450580596923828125000000261485343798950154296875'

0.00000000000000000000000000000000060185310762101120407998875154048948979837235156250000033760070800781250000000372529029846191406250000001307426718994750771484375'

0.00000000000000000000000000000000030092655381050560203999437577024474899918617578125000001688003540039062500000001862645149230957031250000000653713359497250385746875'

0.000000000000000000000000000000000150463276905252801019997187885122374499593087890625000000844001770019531250000000931322574619140625000000032685667974862501928734375'

0.000000000000000000000000000000000075231638452626400509998593942561187249796544445312500000422000885007812500000000465661287309570312500000001634283398743125009643671875'

0.0000000000000000000000000000000000376158192263132002549992969712805936248982722226562500000211000442503906250000000023283064365384375048218359375'

0.00000000000000000000000000000000001880790961315660012749964848564029681244941361132812500000105500221250195312500000001164153218269343750241091796875'

0.00000000000000000000000000000000000940395480657830006374982424282014840722470680566406250000052750110625097656250000000058207660913467187501205458984375'

0.00000000000000000000000000000000000470197740328915003187491212141007420361235340283203125000002637505531250488281250000000029103830456733703613281250000000610351562500000001205458984375'

0.000000000000000000000000000000000002350988701644575015937456060705037101806176701416015625000001318752765625024414062500000000145519152283668518066406250000000305175781250000000602728984375'

0.00000000000000000000000000000000000117549435082228750796872803035251850903088835070800781250000065937638281250122070312500000000072759576141834259033203125000000015258789062500000003013644921875'

0.00000000000000000000000000000000000058774717541114375398436401517625925451544417535400390625000003296881914062500610351562500000000036379788070917129516601562500000000762939453125000000015068224609375'

0.0000000000000000000000000000000000002938735877055718769921820075881296272577220876770019531250000016484409570312500122070312500000000018189894035458564758300781250000000038146972656250000000075166123046875'

0.000000000000000000000000000000000000146936793852785938996091003794064813628861043833850097656250000008242204785156250006103515625000000000090949470177292823791503906250000000019073486328125000000003758306171875'

0.0000000000000000000000000000000000000734683969263929694980455018970324068144305219166925048828125000000412110239257812500030517578125000000000047683715820312500000000075166123046875'

0.0000000000000000000000000000000000000367341984631964847490227509485162034072152609583346252441406250000020605511962890625000222587890625000000000023841857910156250000000003758306171875'

0.000000000000000000000000000000000000018367099231598242374511375474258101703607630479167312622070312500000103027559814453125000111293945312500000000011920928955078125000000001907348632812500000000003758306171875'

0.0000000000000000000000000000000000000091835496157991211872556877371290508518038152395836563110351562500000051513779907226562500005564697265625000000000059604644775390625000000001907348632812500000000003758306171875'

0.00000000000000000000000000000000000000459177480789956059362784386856452542590190769791682815551757812500000257568899536132812500002782348632812500000000002980232238769531250000000019073486328125000

MES13858 August 22, 2016 11:53am Filename: C:\USERS\MES13858\DESKTOP\RESIDENTIAL AUG2016\HANO-P-8036.DWG

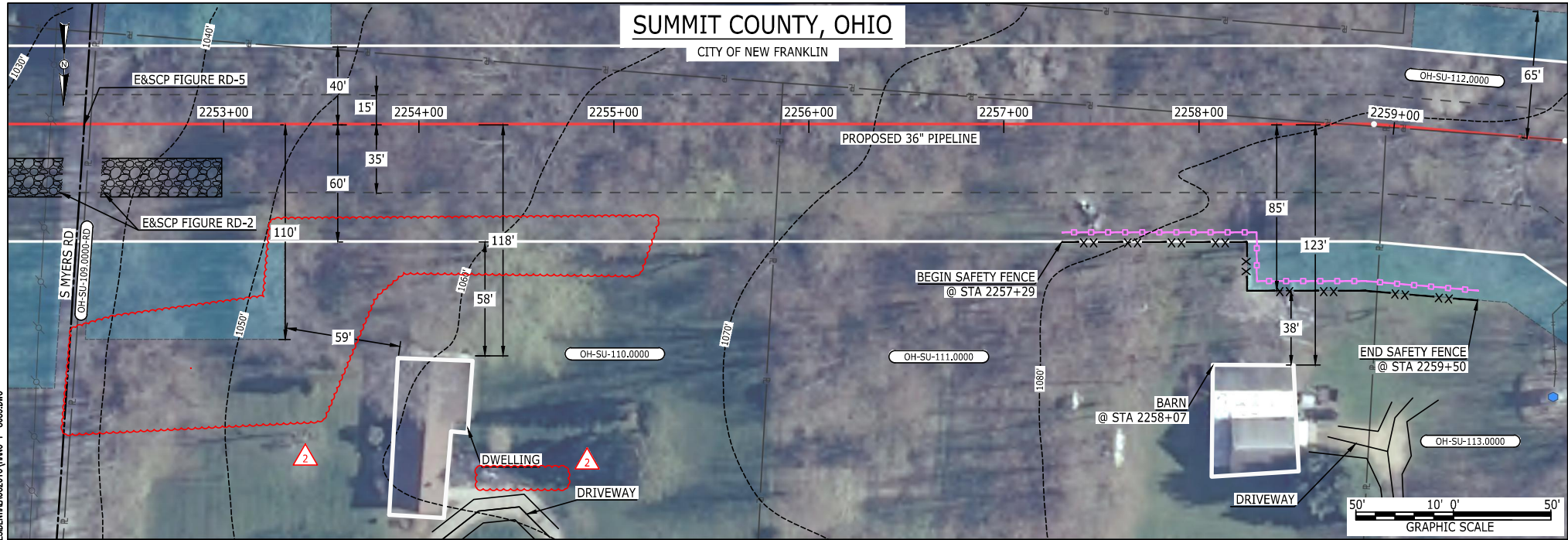

LEGEND

PROPOSED NEXUS PIPELINE  
PROPOSED NEXUS PIPELINE - NOV. 2015 ROUTE  
INTERCONNECTING PIPELINE  
PIPELINE MILEPOST  
CONSTRUCTION LIMIT  
PERMANENT ROW  
ADDITIONAL TEMPORARY WORKSPACE  
STAGING AREA  
WAREYARD  
ROCK ACCESS PAD  
PERMANENT ACCESS ROAD  
TEMPORARY ACCESS ROAD  
DELINEATED WATERBODY BANK  
DELINEATED WETLAND BOUNDARY  
AGRICULTURAL PEM WETLAND BOUNDARY  
DELINEATED WATERBODY CENTERLINE  
APPROXIMATE WATERBODY BANK  
APPROXIMATE WETLAND BOUNDARY  
APPROXIMATE WATERBODY CENTERLINE  
STRUCTURES

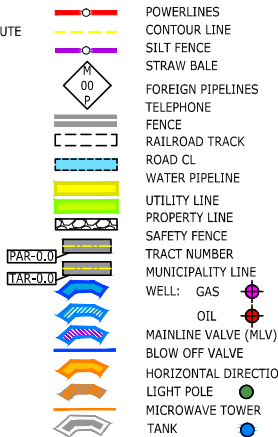

POWERLINES  
CONTOUR LINE  
SILT FENCE  
STRAW BALE  
FOREIGN PIPELINES  
TELEPHONE  
FENCE  
RAILROAD TRACK  
ROAD CL  
WATER PIPELINE  
UTILITY LINE  
PROPERTY LINE  
SAFETY FENCE  
TRACT NUMBER  
MUNICIPALITY LINE  
WELL: GAS  
OIL  
MAINLINE VALVE (MLV)  
BLOW OFF VALVE  
HORIZONTAL DIRECTIONAL DRILLING  
LIGHT POLE  
MICROWAVE TOWER  
TANK  
WATER  
UNKNOWN  
FIRE HYDRANT  
TOWER

DESCRIPTION:

AT SURVEY STATION 2258+07 THERE IS A BARN LOCATED 38' TO THE RIGHT OF THE CWS AND 123' RIGHT OF THE PROPOSED 36" PIPELINE.

REVISION 2:

ATWS ADJUSTED DUE TO LANDOWNER REQUEST.  
REMOVED SILT AND SAFETY FENCES BASED ON ADJUSTED ATWS DISTANCE FROM DWELLING.

NOTES:

1. FOR SITE SPECIFIC RESIDENTIAL DRAWING NOTES REFER TO DWG S4NX-P-8036.
2. (CWS) REFERS TO THE CONSTRUCTION WORKSPACE.
3. SAFETY FENCE WILL BE INSTALLED AT THE EDGE OF THE CONSTRUCTION WORK AREA FOR A DISTANCE OF 100 FEET ON EITHER SIDE OF A STRUCTURE WITHIN 50 FEET OF CONSTRUCTION WORKSPACE.
4. STRUCTURES WITHIN CWS WILL BE REMOVED, RELOCATED OR PROTECTED PER LAND OWNER AGREEMENT.
5. SHRUBS, TREES, OTHER LANDSCAPING, FENCES, DRIVEWAYS, STONE WALLS, SIDEWALKS, WATER SUPPLY AND SEPTIC SYSTEMS WITHIN THE CWS WILL BE RESTORED PER AGREEMENT WITH THE LANDOWNER.
6. THE FINAL LOCATION OF EROSION CONTROL DEVICES (ECD'S) WILL BE DETERMINED BY THE CONTRACTOR DURING CONSTRUCTION IN ACCORDANCE WITH THE E&SCP AND PROJECT REQUIREMENTS, AND IN CONSULTATION WITH THE ENVIRONMENTAL INSPECTOR AS NEEDED. THE LOCATION OF ECD'S DEPICTED ON THIS PLAN ARE INTENDED FOR GUIDANCE PURPOSES ONLY.

IG.#	2	ISSUED FOR FERC	15AUG16	PROJ. ENG. VP CHECKED BY: DOB DRAWN BY: RSM SCALE: AS SHOWN	DATE	TITLE: NEXUS GAS TRANSMISSION PROJECT RESIDENTIAL DRAWING MP 42.65 TO MP 42.8		LOC.: SUMMIT COUNTY, OHIO	REV.:2	DWG.NO. HANO-P-8039
	1A	ISSUED FOR FERC	15MAR16							
	1	ISSUED FOR FERC	23FEB16							
	0	ISSUED FOR FERC FILING	22OCT15							
	REV.#	DESCRIPTION	DATE							

**NEXUS**  
GAS TRANSMISSION



MES13858 August 11, 2016 2:40pm Filename: P:\CADD\285\_PIPELINE\_RESIDENTIAL\PT\HANO-P-8042.DWG

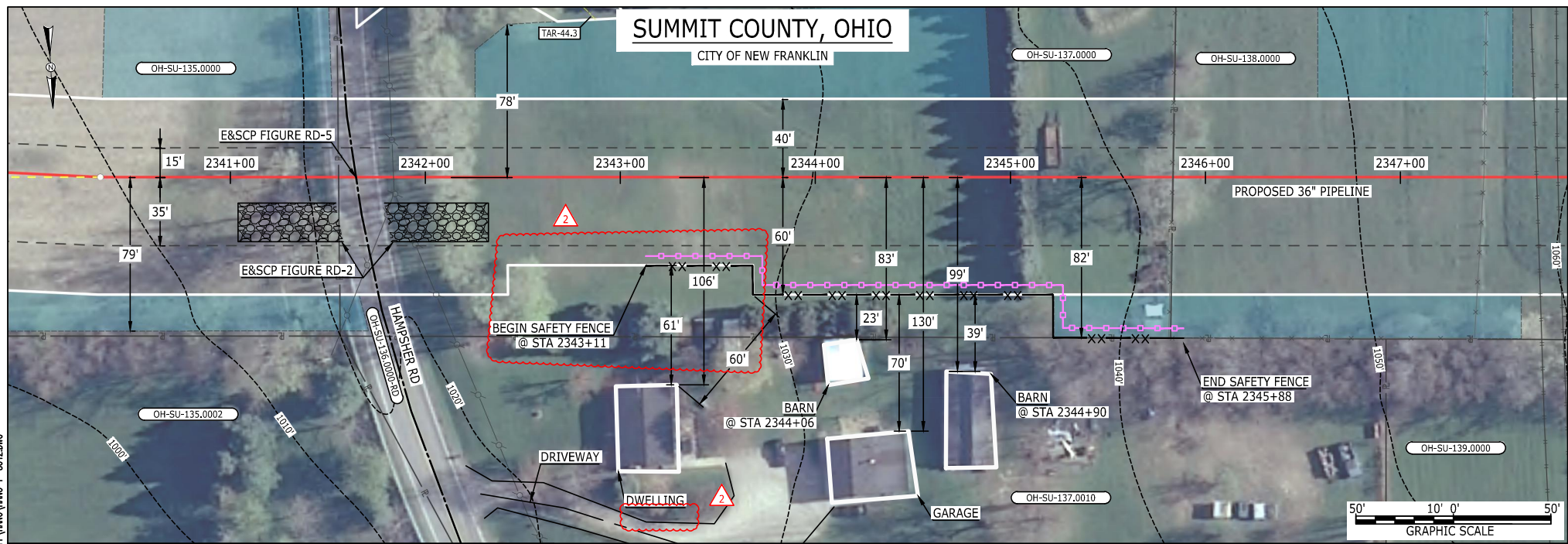

**LEGEND**

PROPOSED NEXUS PIPELINE	POWERLINES	CONTOUR LINE
PROPOSED NEXUS PIPELINE - NOV. 2015 ROUTE	SILT FENCE	RAILROAD TRACK
INTERCONNECTING PIPELINE	STRAW BALE	ROAD CL
PIPELINE MILEPOST	FOREIGN PIPELINES	WATER PIPELINE
CONSTRUCTION LIMIT	TELEPHONE	UTILITY LINE
PERMANENT ROW	FENCE	PROPERTY LINE
ADDITIONAL TEMPORARY WORKSPACE	RAILROAD TRACK	SAFETY FENCE
STAGING AREA	ROAD CL	TRACT NUMBER
WAREYARD	WATER PIPELINE	MUNICIPALITY LINE
ROCK ACCESS PAD	UTILITY LINE	WELL: GAS
PERMANENT ACCESS ROAD	PROPERTY LINE	OIL
TEMPORARY ACCESS ROAD	SAFETY FENCE	MAINLINE VALVE (MLV)
DELINEATED WATERBODY BANK	TRACT NUMBER	BLOW OFF VALVE
DELINEATED WETLAND BOUNDARY	MUNICIPALITY LINE	HORIZONTAL DIRECTIONAL DRILLING
AGRICULTURAL PEM WETLAND BOUNDARY	WELL: GAS	LIGHT POLE
DELINEATED WATERBODY CENTERLINE	OIL	MICROWAVE TOWER
APPROXIMATE WATERBODY BANK	MAINLINE VALVE (MLV)	TANK
APPROXIMATE WETLAND BOUNDARY	BLOW OFF VALVE	
APPROXIMATE WATERBODY CENTERLINE	HORIZONTAL DIRECTIONAL DRILLING	
STRUCTURES	LIGHT POLE	
	MICROWAVE TOWER	
	TANK	

**DESCRIPTION:**

AT SURVEY STATION 2344+06 THERE IS A BARN LOCATED 23' TO THE RIGHT OF THE CWS AND 83' RIGHT OF THE PROPOSED 36" PIPELINE.

AT SURVEY STATION 2344+90 THERE IS A BARN LOCATED 39' TO THE RIGHT OF THE CWS AND 99' RIGHT OF THE PROPOSED 36" PIPELINE.

**REVISION 2:**  
TWS ADJUSTED TO REDUCE RESIDENTIAL IMPACTS.  
UPDATED SILT AND SAFETY FENCES BASED ON ADJUSTED TWS.

**NOTES:**

1. FOR SITE SPECIFIC RESIDENTIAL DRAWING NOTES REFER TO DWG S4NX-P-8036.
2. (CWS) REFERS TO THE CONSTRUCTION WORKSPACE.
3. SAFETY FENCE WILL BE INSTALLED AT THE EDGE OF THE CONSTRUCTION WORK AREA FOR A DISTANCE OF 100 FEET ON EITHER SIDE OF A STRUCTURE WITHIN 50 FEET OF CONSTRUCTION WORKSPACE.
4. STRUCTURES WITHIN CWS WILL BE REMOVED, RELOCATED OR PROTECTED PER LAND OWNER AGREEMENT.
5. SHRUBS, TREES, OTHER LANDSCAPING, FENCES, DRIVEWAYS, STONE WALLS, SIDEWALKS, WATER SUPPLY AND SEPTIC SYSTEMS WITHIN THE CWS WILL BE RESTORED PER AGREEMENT WITH THE LANDOWNER.
6. THE FINAL LOCATION OF EROSION CONTROL DEVICES (ECD'S) WILL BE DETERMINED BY THE CONTRACTOR DURING CONSTRUCTION IN ACCORDANCE WITH THE E&SCP AND PROJECT REQUIREMENTS, AND IN CONSULTATION WITH THE ENVIRONMENTAL INSPECTOR AS NEEDED. THE LOCATION OF ECD'S DEPICTED ON THIS PLAN ARE INTENDED FOR GUIDANCE PURPOSES ONLY.

IG.#	2	ISSUED FOR FERC	04AUG16	PROJ. ENG. VP	TITLE: NEXUS GAS TRANSMISSION PROJECT RESIDENTIAL DRAWING MP 44.32R TO MP 44.47			DWG.NO. HANO-P-8042
	1B	ISSUED FOR FERC	15MAR16					
	1A	ISSUED FOR FERC	26FEB16					
	1	ISSUED FOR FERC	23FEB16		LOC.: SUMMIT COUNTY, OHIO		REV.:2	
	REV.#	DESCRIPTION	DATE		SCALE: AS SHOWN	DATE	YR.: 2017	
							W.O.	



MES13858 August 11, 2016 2:45pm Filename: P:\CADD\285\_PIPELINE\RESIDENTIAL\PT\HANO\HANO-P-8043.DWG

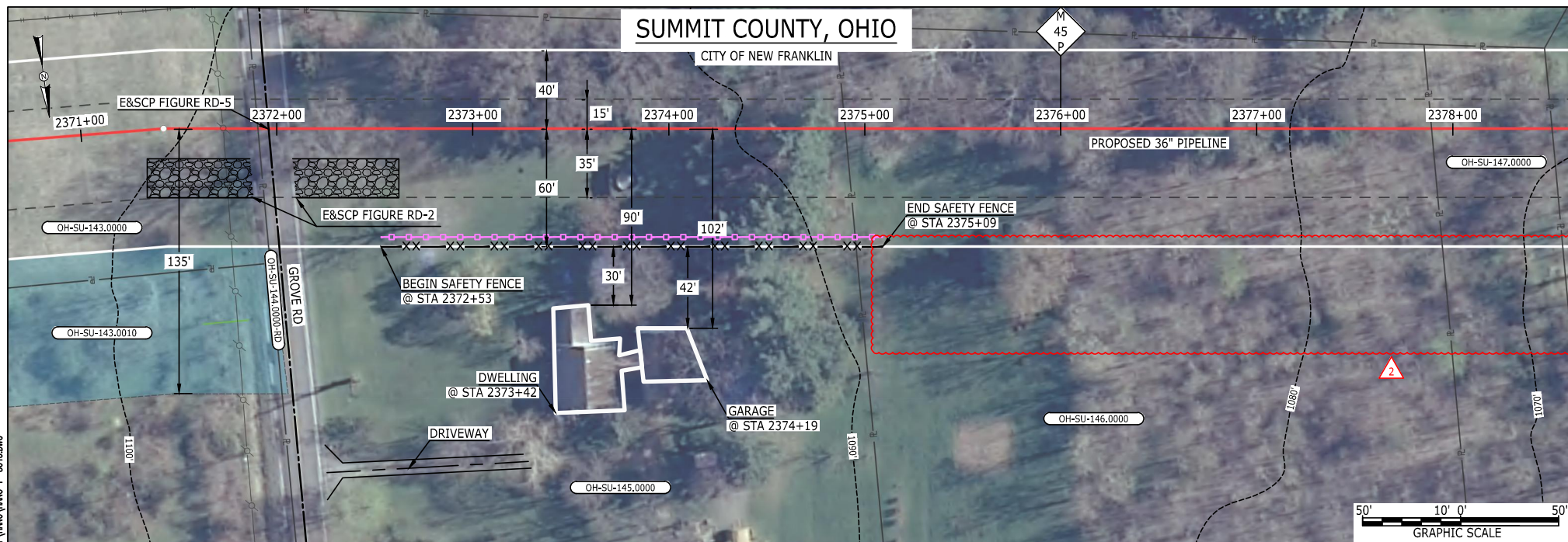

#### LEGEND

PROPOSED NEXUS PIPELINE	POWERLINES	1200'
PROPOSED NEXUS PIPELINE - NOV. 2015 ROUTE	CONTOUR LINE	1200'
INTERCONNECTING PIPELINE	SILT FENCE	1200'
PIPELINE MILEPOST	STRAW BALE	1200'
CONSTRUCTION LIMIT	FOREIGN PIPELINES	1200'
PERMANENT ROW	TELEPHONE	1200'
ADDITIONAL TEMPORARY WORKSPACE	FENCE	1200'
STAGING AREA	RAILROAD TRACK	1200'
WAREYARD	ROAD CL	1200'
ROCK ACCESS PAD	WATER PIPELINE	1200'
PERMANENT ACCESS ROAD	UTILITY LINE	1200'
TEMPORARY ACCESS ROAD	PROPERTY LINE	1200'
DELINEATED WATERBODY BANK	SAFETY FENCE	1200'
DELINEATED WETLAND BOUNDARY	TRACT NUMBER	1200'
AGRICULTURAL PEM WETLAND BOUNDARY	MUNICIPALITY LINE	1200'
DELINEATED WATERBODY CENTERLINE	WELL: GAS	1200'
APPROXIMATE WATERBODY BANK	OIL	1200'
APPROXIMATE WETLAND BOUNDARY	MAINLINE VALVE (MLV)	1200'
APPROXIMATE WATERBODY CENTERLINE	BLOW OFF VALVE	1200'
STRUCTURES	HORIZONTAL DIRECTIONAL DRILLING	1200'
	LIGHT POLE	1200'
	MICROWAVE TOWER	1200'
	TANK	1200'
	UNKNOWN	1200'
	FIRE HYDRANT	1200'
	TOWER	1200'

#### DESCRIPTION:

AT SURVEY STATION 2373+42 THERE IS A DWELLING LOCATED 30' TO THE RIGHT OF THE CWS AND 90' RIGHT OF THE PROPOSED 36" PIPELINE.

AT SURVEY STATION 2374+19 THERE IS A GARAGE LOCATED 42' TO THE RIGHT OF THE CWS AND 102' RIGHT OF THE PROPOSED 36" PIPELINE.

#### REVISION 2:

ATWS REMOVED DUE TO UPDATED WETLAND FIELD SURVEY DATA.

#### NOTES:

1. FOR SITE SPECIFIC RESIDENTIAL DRAWING NOTES REFER TO DWG S4NX-P-8036.
2. (CWS) REFERS TO THE CONSTRUCTION WORKSPACE.
3. SAFETY FENCE WILL BE INSTALLED AT THE EDGE OF THE CONSTRUCTION WORK AREA FOR A DISTANCE OF 100 FEET ON EITHER SIDE OF A STRUCTURE WITHIN 50 FEET OF CONSTRUCTION WORKSPACE.
4. STRUCTURES WITHIN CWS WILL BE REMOVED, RELOCATED OR PROTECTED PER LAND OWNER AGREEMENT.
5. SHRUBS, TREES, OTHER LANDSCAPING, FENCES, DRIVEWAYS, STONE WALLS, SIDEWALKS, WATER SUPPLY AND SEPTIC SYSTEMS WITHIN THE CWS WILL BE RESTORED PER AGREEMENT WITH THE LANDOWNER.
6. THE FINAL LOCATION OF EROSION CONTROL DEVICES (ECD'S) WILL BE DETERMINED BY THE CONTRACTOR DURING CONSTRUCTION IN ACCORDANCE WITH THE E&SCP AND PROJECT REQUIREMENTS, AND IN CONSULTATION WITH THE ENVIRONMENTAL INSPECTOR AS NEEDED. THE LOCATION OF ECD'S DEPICTED ON THIS PLAN ARE INTENDED FOR GUIDANCE PURPOSES ONLY.

IG #	2	ISSUED FOR FERC	04AUG16			TITLE: NEXUS GAS TRANSMISSION PROJECT RESIDENTIAL DRAWING MP 44.9 TO MP 45.05			
	1A	ISSUED FOR FERC	15MAR16	PROJ. ENG.	VP				
	1	ISSUED FOR FERC	23FEB16	CHECKED BY:	DOB				
	0	ISSUED FOR FERC FILING	22OCT15	DRAWN BY:	RSM	LOC.: SUMMIT COUNTY, OHIO		REV.:2	
	REV.#	DESCRIPTION	DATE	SCALE: AS SHOWN	DATE	YR.: 2017	W.O.	DWG.NO. HANO-P-8043	



MES13958 August 04, 2016 5:46pm Filename: P:\040\295\_PPELINE RESIDENTIAL\FT HANO\HANO-P-8047.DWG

## SUMMIT COUNTY, OHIO

CITY OF NEW FRANKLIN

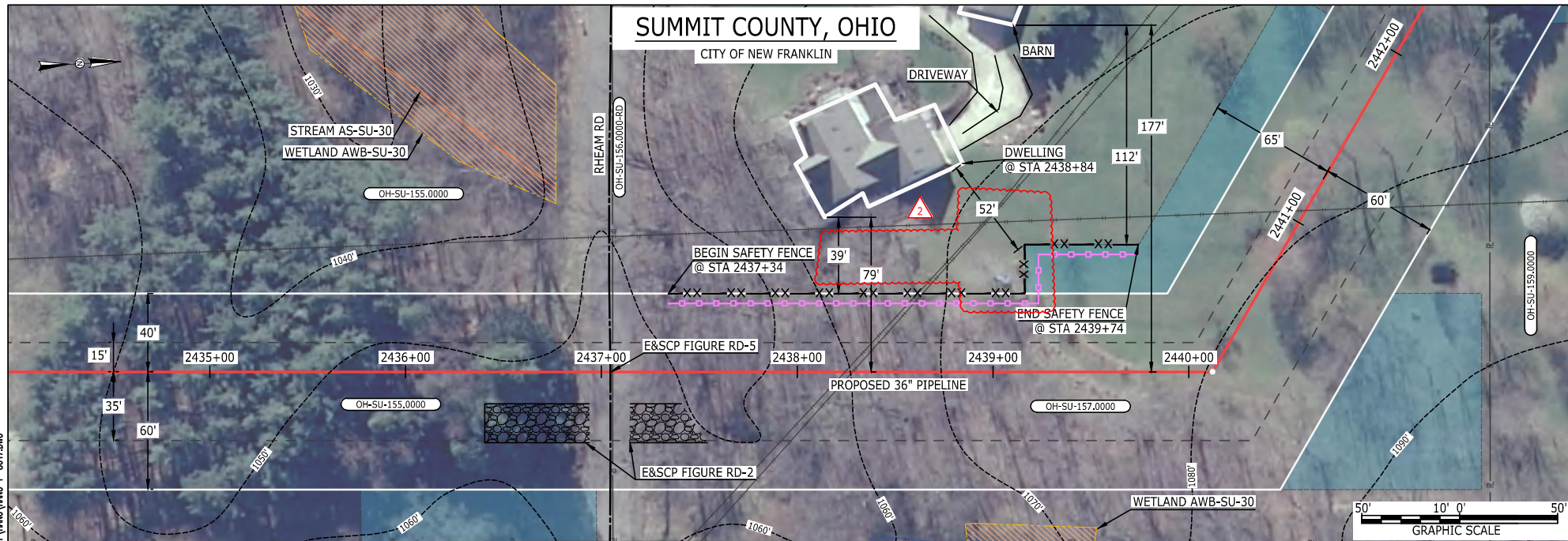

### LEGEND

PROPOSED NEXUS PIPELINE  
PROPOSED NEXUS PIPELINE - NOV. 2015 ROUTE  
INTERCONNECTING PIPELINE

PIPELINE MILEPOST

CONSTRUCTION LIMIT

PERMANENT ROW  
ADDITIONAL TEMPORARY  
WORKSPACE

STAGING AREA

WAREYARD

ROCK ACCESS PAD

PERMANENT ACCESS ROAD

TEMPORARY ACCESS ROAD

DELINEATED WATERBODY BANK

DELINEATED WETLAND BOUNDARY

AGRICULTURAL PER WETLAND BOUNDARY

DELINEATED WATERBODY CENTERLINE

APPROXIMATE WATERBODY BANK

APPROXIMATE WETLAND BOUNDARY

APPROXIMATE WATERBODY CENTERLINE

STRUCTURES

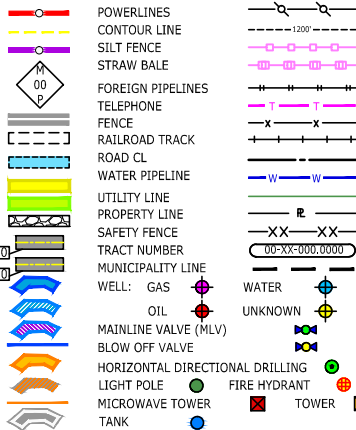

### DESCRIPTION:

AT SURVEY STATION 2438+84 THERE IS A DWELLING LOCATED 39' TO THE LEFT OF THE CWS AND 79' LEFT OF THE PROPOSED 36" PIPELINE.

### REVISION 2:

ATWS ADJUSTED TO REDUCE RESIDENTIAL IMPACTS.  
UPDATED SILT AND SAFETY FENCES BASED ON ADJUSTED ATWS.

### NOTES:

1. FOR SITE SPECIFIC RESIDENTIAL DRAWING NOTES REFER TO DWG S4NX-P-8036.
2. (CWS) REFERS TO THE CONSTRUCTION WORKSPACE.
3. SAFETY FENCE WILL BE INSTALLED AT THE EDGE OF THE CONSTRUCTION WORK AREA FOR A DISTANCE OF 100 FEET ON EITHER SIDE OF A STRUCTURE WITHIN 50 FEET OF CONSTRUCTION WORKSPACE.
4. STRUCTURES WITHIN CWS WILL BE REMOVED, RELOCATED OR PROTECTED PER LAND OWNER AGREEMENT.
5. SHRUBS, TREES, OTHER LANDSCAPING, FENCES, DRIVEWAYS, STONE WALLS, SIDEWALKS, WATER SUPPLY AND SEPTIC SYSTEMS WITHIN THE CWS WILL BE RESTORED PER AGREEMENT WITH THE LANDOWNER.
6. THE FINAL LOCATION OF EROSION CONTROL DEVICES (ECD'S) WILL BE DETERMINED BY THE CONTRACTOR DURING CONSTRUCTION IN ACCORDANCE WITH THE E&SCP AND PROJECT REQUIREMENTS, AND IN CONSULTATION WITH THE ENVIRONMENTAL INSPECTOR AS NEEDED. THE LOCATION OF ECD'S DEPICTED ON THIS PLAN ARE INTENDED FOR GUIDANCE PURPOSES ONLY.

IG #	2	ISSUED FOR FERC	04AUG16			TITLE: NEXUS GAS TRANSMISSION PROJECT RESIDENTIAL DRAWING MP 46.1 TO MP 46.25			
	1A	ISSUED FOR FERC	15MAR16	PROJ. ENG.	VP				
	1	ISSUED FOR FERC	23FEB16	CHECKED BY:	DOB				
	0	ISSUED FOR FERC FILING	22OCT15	DRAWN BY:	RSM	LOC.: SUMMIT COUNTY, OHIO		REV.:2	
	REV.#	DESCRIPTION	DATE	SCALE: AS SHOWN	DATE	YR.: 2017	W.O.	DWG.NO. HANO-P-8047	



MES13858 August 22, 2016 11:55am Filename: C:\USERS\MES13858\DESKTOP\RESIDENTIAL AUG2016\HANO-P-8049.DWG

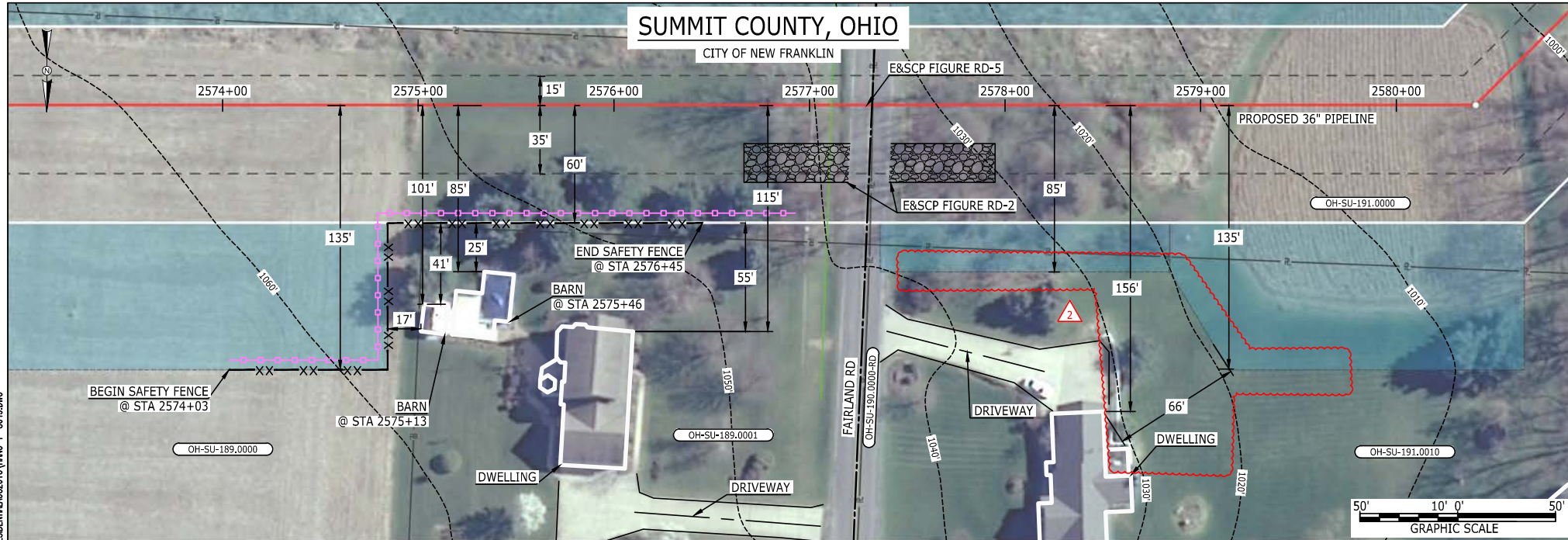

#### LEGEND

PROPOSED NEXUS PIPELINE  
PROPOSED NEXUS PIPELINE - NOV. 2015 ROUTE  
INTERCONNECTING PIPELINE  
PIPELINE MILEPOST  
CONSTRUCTION LIMIT  
PERMANENT ROW  
ADDITIONAL TEMPORARY WORKSPACE  
STAGING AREA  
WAREYARD  
ROCK ACCESS PAD  
PERMANENT ACCESS ROAD  
TEMPORARY ACCESS ROAD  
DELINEATED WATERBODY BANK  
DELINEATED WETLAND BOUNDARY  
AGRICULTURAL PEM WETLAND BOUNDARY  
DELINEATED WATERBODY CENTERLINE  
APPROXIMATE WATERBODY BANK  
APPROXIMATE WETLAND BOUNDARY  
APPROXIMATE WATERBODY CENTERLINE  
STRUCTURES

POWERLINES  
CONTOUR LINE  
SILT FENCE  
STRAW BALE  
FOREIGN PIPELINES  
TELEPHONE  
FENCE  
RAILROAD TRACK  
ROAD CL  
WATER PIPELINE  
UTILITY LINE  
PROPERTY LINE  
SAFETY FENCE  
TRACT NUMBER  
MUNICIPALITY LINE  
WELL: GAS  
OIL  
MAINLINE VALVE (MLV)  
BLOW OFF VALVE  
HORIZONTAL DIRECTIONAL DRILLING  
LIGHT POLE  
MICROWAVE TOWER  
TANK  
WATER  
UNKNOWN  
FIRE HYDRANT  
TOWER

#### DESCRIPTION:

AT SURVEY STATION 2575+13 THERE IS A BARN LOCATED 17' TO THE RIGHT OF THE CWS AND 101' RIGHT OF THE PROPOSED 36" PIPELINE.

AT SURVEY STATION 2575+46 THERE IS A BARN LOCATED 25' TO THE RIGHT OF THE CWS AND 85' RIGHT OF THE PROPOSED 36" PIPELINE.

#### REVISION 2:

ATWS ADJUSTED TO REDUCE RESIDENTIAL IMPACTS.  
REMOVED SILT AND SAFETY FENCES BASED ON ADJUSTED ATWS.

#### NOTES:

1. FOR SITE SPECIFIC RESIDENTIAL DRAWING NOTES REFER TO DWG S4NX-P-8036.
2. (CWS) REFERS TO THE CONSTRUCTION WORKSPACE.
3. SAFETY FENCE WILL BE INSTALLED AT THE EDGE OF THE CONSTRUCTION WORK AREA FOR A DISTANCE OF 100 FEET ON EITHER SIDE OF A STRUCTURE WITHIN 50 FEET OF CONSTRUCTION WORKSPACE.
4. STRUCTURES WITHIN CWS WILL BE REMOVED, RELOCATED OR PROTECTED PER LAND OWNER AGREEMENT.
5. SHRUBS, TREES, OTHER LANDSCAPING, FENCES, DRIVEWAYS, STONE WALLS, SIDEWALKS, WATER SUPPLY AND SEPTIC SYSTEMS WITHIN THE CWS WILL BE RESTORED PER AGREEMENT WITH THE LANDOWNER.
6. THE FINAL LOCATION OF EROSION CONTROL DEVICES (ECD'S) WILL BE DETERMINED BY THE CONTRACTOR DURING CONSTRUCTION IN ACCORDANCE WITH THE E&SCP AND PROJECT REQUIREMENTS, AND IN CONSULTATION WITH THE ENVIRONMENTAL INSPECTOR AS NEEDED. THE LOCATION OF ECD'S DEPICTED ON THIS PLAN ARE INTENDED FOR GUIDANCE PURPOSES ONLY.

IG.#	2	ISSUED FOR FERC	22AUG16	PROJ. ENG. VP CHECKED BY: DOB DRAWN BY: RSM SCALE: AS SHOWN	DATE	TITLE: NEXUS GAS TRANSMISSION PROJECT RESIDENTIAL DRAWING MP 48.73 TO MP 48.88		LOC.: SUMMIT COUNTY, OHIO	REV.:2	DWG.NO. HANO-P-8049
	1B	ISSUED FOR FERC	15MAR16							
	1A	ISSUED FOR FERC	26FEB16							
	1	ISSUED FOR FERC	23FEB16							
	REV.#	DESCRIPTION	DATE							

**NEXUS**  
GAS TRANSMISSION

MES:13858 August 22, 2016 4:29pm Filename: P:\CADD\285\_PIPELINE\_RESIDENTIAL\PT\ADDITIONAL\HANO-P-8075.DWG

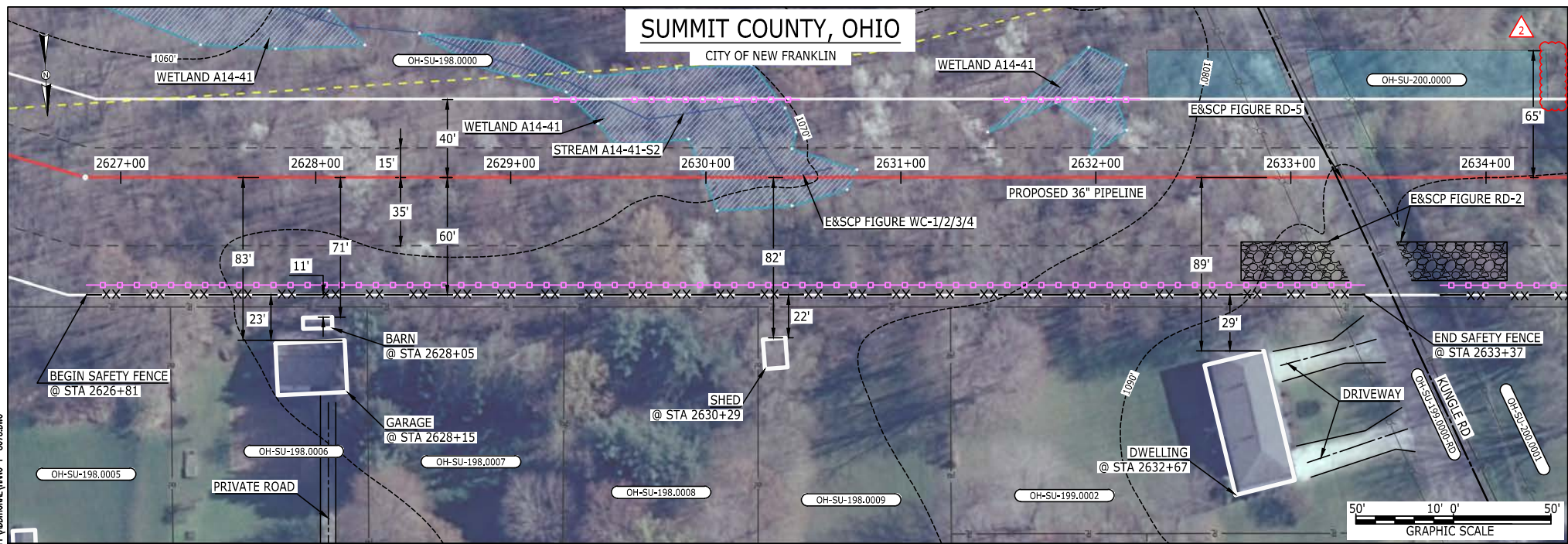

**LEGEND**  
PROPOSED NEXUS PIPELINE  
PROPOSED NEXUS PIPELINE - NOV. 2015 ROUTE  
INTERCONNECTING PIPELINE  
  
PIPELINE MILEPOST  
  
CONSTRUCTION LIMIT  
PERMANENT ROW  
ADDITIONAL TEMPORARY WORKSPACE  
STAGING AREA  
WAREYARD  
ROCK ACCESS PAD  
PERMANENT ACCESS ROAD  
TEMPORARY ACCESS ROAD  
DELINEATED WATERBODY BANK  
DELINEATED WETLAND BOUNDARY  
AGRICULTURAL PEM WETLAND BOUNDARY  
DELINEATED WATERBODY CENTERLINE  
APPROXIMATE WATERBODY BANK  
APPROXIMATE WETLAND BOUNDARY  
APPROXIMATE WATERBODY CENTERLINE  
STRUCTURES

**DESCRIPTION:**

AT SURVEY STATION 2628+05 THERE IS A BARN LOCATED 11' TO THE RIGHT OF THE CWS AND 71' RIGHT OF THE PROPOSED 36" PIPELINE.

AT SURVEY STATION 2628+15 THERE IS A GARAGE LOCATED 23' TO THE RIGHT OF THE CWS AND 83' RIGHT OF THE PROPOSED 36" PIPELINE.

AT SURVEY STATION 2630+29 THERE IS A SHED LOCATED 22' TO THE RIGHT OF THE CWS AND 82' RIGHT OF THE PROPOSED 36" PIPELINE.

AT SURVEY STATION 2632+67 THERE IS A DWELLING LOCATED 29' TO THE RIGHT OF THE CWS AND 89' RIGHT OF THE PROPOSED 36" PIPELINE.

**SPECIAL NOTES :**

1. SEE DWG HANO-P-8076 FOR THE CONTINUATION OF THE RESIDENTIAL AREA.

**REVISION 2:**

ATWS/TWS AND RESOURCES UPDATED BASED ON WETLAND/WATERBODY FIELD SURVEYS.

**NOTES:**

1. FOR SITE SPECIFIC RESIDENTIAL DRAWING NOTES REFER TO DWG S4NX-P-8036.

2. (CWS) REFERS TO THE CONSTRUCTION WORKSPACE.

3. SAFETY FENCE WILL BE INSTALLED AT THE EDGE OF THE CONSTRUCTION WORK AREA FOR A DISTANCE OF 100 FEET ON EITHER SIDE OF A STRUCTURE WITHIN 50 FEET OF CONSTRUCTION WORKSPACE.

4. STRUCTURES WITHIN CWS WILL BE REMOVED, RELOCATED OR PROTECTED PER LAND OWNER AGREEMENT.

5. SHRUBS, TREES, OTHER LANDSCAPING, FENCES, DRIVEWAYS, STONE WALLS, SIDEWALKS, WATER SUPPLY AND SEPTIC SYSTEMS WITHIN THE CWS WILL BE RESTORED PER AGREEMENT WITH THE LANDOWNER.

6. THE FINAL LOCATION OF EROSION CONTROL DEVICES (ECD'S) WILL BE DETERMINED BY THE CONTRACTOR DURING CONSTRUCTION IN ACCORDANCE WITH THE E&SCP AND PROJECT REQUIREMENTS, AND IN CONSULTATION WITH THE ENVIRONMENTAL INSPECTOR AS NEEDED. THE LOCATION OF ECD'S DEPICTED ON THIS PLAN ARE INTENDED FOR GUIDANCE PURPOSES ONLY.

IG.#	2	ISSUED FOR FERC	10AUG16	PROJ. ENG. VP	TITLE: NEXUS GAS TRANSMISSION PROJECT RESIDENTIAL DRAWING MP 49.74R TO MP 49.89R			
	1A	ISSUED FOR FERC	15MAR16					
	1	ISSUED FOR FERC	23FEB16					
	0	ISSUED FOR FERC	23FEB16		LOC.: SUMMIT COUNTY, OHIO		REV.:2	
	REV.#	DESCRIPTION	DATE		SCALE: AS SHOWN	DATE	YR.: 2017	W.O. DWG.NO. HANO-P-8075



MES13858 August 23, 2016 1:25pm Filename: P:\CADD\285\_PIPELINE\_RESIDENTIAL\PT\_ADDITIONAL\HANO-P-8076.DWG

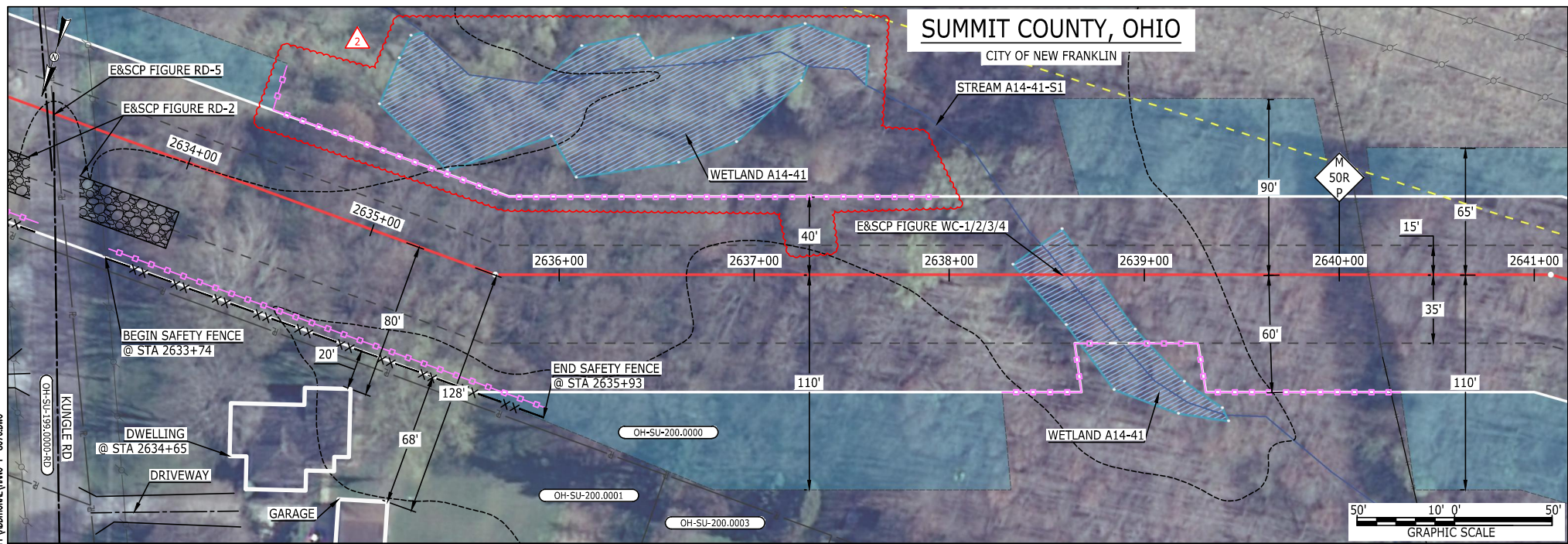

**LEGEND**  
PROPOSED NEXUS PIPELINE  
PROPOSED NEXUS PIPELINE - NOV. 2015 ROUTE  
INTERCONNECTING PIPELINE  
  
PIPELINE MILEPOST  
  
CONSTRUCTION LIMIT  
PERMANENT ROW  
ADDITIONAL TEMPORARY WORKSPACE  
STAGING AREA  
WAREYARD  
ROCK ACCESS PAD  
PERMANENT ACCESS ROAD  
TEMPORARY ACCESS ROAD  
DELINEATED WATERBODY BANK  
DELINEATED WETLAND BOUNDARY  
AGRICULTURAL PEM WETLAND BOUNDARY  
DELINEATED WATERBODY CENTERLINE  
APPROXIMATE WATERBODY BANK  
APPROXIMATE WETLAND BOUNDARY  
APPROXIMATE WATERBODY CENTERLINE  
STRUCTURES

**DESCRIPTION:**  
AT SURVEY STATION 2634+65 THERE IS A DWELLING BUILDING LOCATED 20' TO THE RIGHT OF THE CWS AND 80' RIGHT OF THE PROPOSED 36" PIPELINE.  
  
**SPECIAL NOTES:**  
1. SEE DWG HANO-P-8075 FOR THE CONTINUATION OF THE RESIDENTIAL AREA.  
  
**REVISION 2:**  
ATWS/TWS AND RESOURCES UPDATED BASED ON WETLAND/WATERBODY FIELD SURVEYS.  
  
**NOTES:**  
1. FOR SITE SPECIFIC RESIDENTIAL DRAWING NOTES REFER TO DWG S4NX-P-8036.  
2. (CWS) REFERS TO THE CONSTRUCTION WORKSPACE.  
3. SAFETY FENCE WILL BE INSTALLED AT THE EDGE OF THE CONSTRUCTION WORK AREA FOR A DISTANCE OF 100 FEET ON EITHER SIDE OF A STRUCTURE WITHIN 50 FEET OF CONSTRUCTION WORKSPACE.  
4. STRUCTURES WITHIN CWS WILL BE REMOVED, RELOCATED OR PROTECTED PER LAND OWNER AGREEMENT.  
5. SHRUBS, TREES, OTHER LANDSCAPING, FENCES, DRIVEWAYS, STONE WALLS, SIDEWALKS, WATER SUPPLY AND SEPTIC SYSTEMS WITHIN THE CWS WILL BE RESTORED PER AGREEMENT WITH THE LANDOWNER.  
6. THE FINAL LOCATION OF EROSION CONTROL DEVICES (ECD'S) WILL BE DETERMINED BY THE CONTRACTOR DURING CONSTRUCTION IN ACCORDANCE WITH THE E&SCP AND PROJECT REQUIREMENTS, AND IN CONSULTATION WITH THE ENVIRONMENTAL INSPECTOR AS NEEDED. THE LOCATION OF ECD'S DEPICTED ON THIS PLAN ARE INTENDED FOR GUIDANCE PURPOSES ONLY.

IG #	2	ISSUED FOR FERC	04AUG16			TITLE: NEXUS GAS TRANSMISSION PROJECT RESIDENTIAL DRAWING MP 49.87R TO MP 50.02R			
	1A	ISSUED FOR FERC	15MAR16	PROJ. ENG. VP					
	1	ISSUED FOR FERC	23FEB16	CHECKED BY: DOB					
	0	ISSUED FOR FERC	23FEB16	DRAWN BY: RSM		LOC.: SUMMIT COUNTY, OHIO		REV.:2	
	REV.#	DESCRIPTION	DATE	SCALE: AS SHOWN	DATE	YR.: 2017	W.O.	DWG.NO. HANO-P-8076	

MES13958 August 15, 2016 10:41 am Filename: P:\040\295 PIPELINE RESIDENTIAL\FT\HANO\HANO-P-8053.DWG

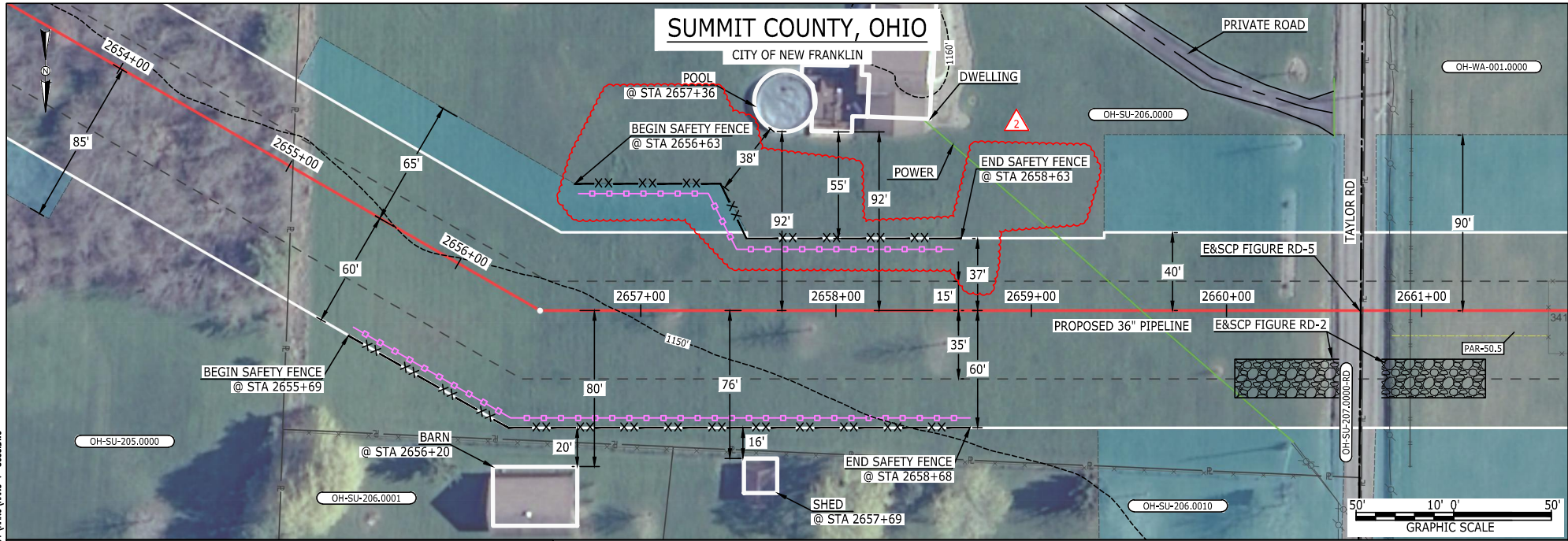

**LEGEND**  
PROPOSED NEXUS PIPELINE  
PROPOSED NEXUS PIPELINE - NOV. 2015 ROUTE  
INTERCONNECTING PIPELINE  
  
PIPELINE MILEPOST  
  
CONSTRUCTION LIMIT  
PERMANENT ROW  
ADDITIONAL TEMPORARY WORKSPACE  
STAGING AREA  
WAREYARD  
ROCK ACCESS PAD  
PERMANENT ACCESS ROAD  
TEMPORARY ACCESS ROAD  
DELINEATED WATERBODY BANK  
DELINEATED WETLAND BOUNDARY  
AGRICULTURAL PEM WETLAND BOUNDARY  
DELINEATED WATERBODY CENTERLINE  
APPROXIMATE WATERBODY BANK  
APPROXIMATE WETLAND BOUNDARY  
APPROXIMATE WATERBODY CENTERLINE  
STRUCTURES

**DESCRIPTION:**  
AT SURVEY STATION 2656+20 THERE IS A BARN LOCATED 20' TO THE RIGHT OF THE CWS AND 80' RIGHT OF THE PROPOSED 36" PIPELINE.  
AT SURVEY STATION 2657+69 THERE IS A SHED LOCATED 16' TO THE RIGHT OF THE CWS AND 76' RIGHT OF THE PROPOSED 36" PIPELINE.  
AT SURVEY STATION 2657+36 THERE IS A POOL LOCATED 38' TO THE LEFT OF THE CWS AND 92' LEFT OF THE PROPOSED 36" PIPELINE.

**REVISION 2:**  
ATWS/TWS ADJUSTED TO REDUCE RESIDENTIAL IMPACTS.  
UPDATED SILT AND SAFETY FENCES BASED ON ADJUSTED ATWS/TWS.

**NOTES:**  
1. FOR SITE SPECIFIC RESIDENTIAL DRAWING NOTES REFER TO DWG S4NX-P-8036.  
2. (CWS) REFERS TO THE CONSTRUCTION WORKSPACE.  
3. SAFETY FENCE WILL BE INSTALLED AT THE EDGE OF THE CONSTRUCTION WORK AREA FOR A DISTANCE OF 100 FEET ON EITHER SIDE OF A STRUCTURE WITHIN 50 FEET OF CONSTRUCTION WORKSPACE.  
4. STRUCTURES WITHIN CWS WILL BE REMOVED, RELOCATED OR PROTECTED PER LAND OWNER AGREEMENT.  
5. SHRUBS, TREES, OTHER LANDSCAPING, FENCES, DRIVEWAYS, STONE WALLS, SIDEWALKS, WATER SUPPLY AND SEPTIC SYSTEMS WITHIN THE CWS WILL BE RESTORED PER AGREEMENT WITH THE LANDOWNER.  
6. THE FINAL LOCATION OF EROSION CONTROL DEVICES (ECD'S) WILL BE DETERMINED BY THE CONTRACTOR DURING CONSTRUCTION IN ACCORDANCE WITH THE E&SCP AND PROJECT REQUIREMENTS, AND IN CONSULTATION WITH THE ENVIRONMENTAL INSPECTOR AS NEEDED. THE LOCATION OF ECD'S DEPICTED ON THIS PLAN ARE INTENDED FOR GUIDANCE PURPOSES ONLY.

IG.#	2	ISSUED FOR FERC	04AUG16			TITLE: NEXUS GAS TRANSMISSION PROJECT RESIDENTIAL DRAWING MP 50.25 TO MP 50.41			
	1B	ISSUED FOR FERC	15MAR16	PROJ. ENG. VP					
	1A	ISSUED FOR FERC	26FEB16	CHECKED BY: DOB					
	1	ISSUED FOR FERC	23FEB16	DRAWN BY: RSM		LOC.: SUMMIT COUNTY, OHIO		REV.:2	
	REV.#	DESCRIPTION	DATE	SCALE: AS SHOWN	DATE	YR.: 2017	W.O.	DWG.NO. HANO-P-8053	





MES:13858 August 04, 2016 5:49pm Filename: P:\CADD\285\_PIPELINE\_RESIDENTIAL\VP\ADDITIONAL\HANO-P-8077.DWG

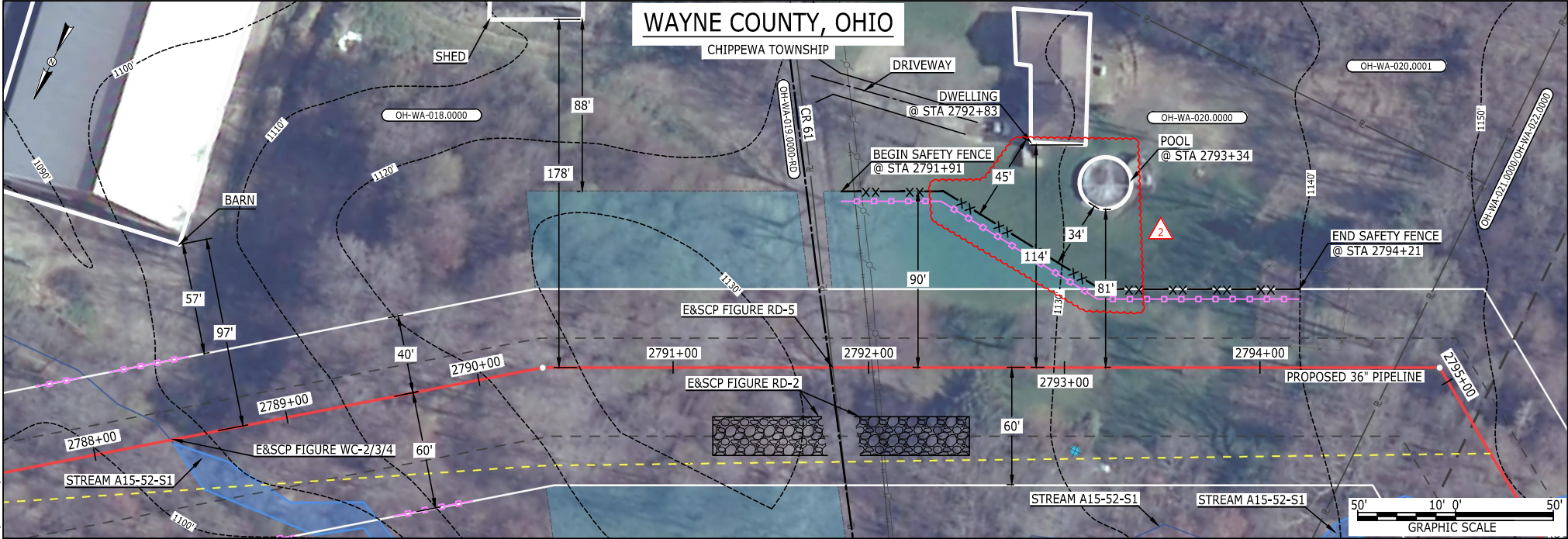

LEGEND

PROPOSED NEXUS PIPELINE

PROPOSED NEXUS PIPELINE - NOV. 2015 ROUTE

INTERCONNECTING PIPELINE

PIPELINE MILEPOST

CONSTRUCTION LIMIT

PERMANENT ROW

ADDITIONAL TEMPORARY WORKSPACE

STAGING AREA

WAREYARD

ROCK ACCESS PAD

PERMANENT ACCESS ROAD

TEMPORARY ACCESS ROAD

DELINEATED WATERBODY BANK

DELINEATED WETLAND BOUNDARY

AGRICULTURAL PEM WETLAND BOUNDARY

DELINEATED WATERBODY CENTERLINE

APPROXIMATE WATERBODY BANK

APPROXIMATE WETLAND BOUNDARY

APPROXIMATE WATERBODY CENTERLINE

STRUCTURES

POWERLINES

CONTOUR LINE

SILT FENCE

STRAW BALE

FOREIGN PIPELINES

TELEPHONE

FENCE

RAILROAD TRACK

ROAD CL

WATER PIPELINE

UTILITY LINE

PROPERTY LINE

SAFETY FENCE

TRACT NUMBER

MUNICIPALITY LINE

WELL: GAS

OIL

MAINLINE VALVE (MLV)

BLOW OFF VALVE

HORIZONTAL DIRECTIONAL DRILLING

LIGHT POLE

MICROWAVE TOWER

TANK

1200'

100'

50'

25'

12.5'

6.25'

3.125'

1.5625'

0.78125'

0.390625'

0.1953125'

0.09765625'

0.048828125'

0.0244140625'

0.01220703125'

0.006103515625'

0.0030517578125'

0.00152587890625'

0.000762939453125'

0.0003814697265625'

0.00019073486328125'

0.000095367431640625'

0.0000476837158203125'

0.00002384185791015625'

0.000011920928955078125'

0.0000059604644775390625'

0.00000298023223876953125'

0.000001490116119384765625'

0.0000007450580596923828125'

0.00000037252902984619140625'

0.000000186264514923095703125'

0.0000000931322574615478515625'

0.00000004656612873077392578125'

0.000000023283064365386962890625'

0.0000000116415321826934814453125'

0.00000000582076609134674072265625'

0.000000002910383045673370361328125'

0.0000000014551915228366851806640625'

0.00000000072759576141834259033203125'

0.000000000363797880709171295166015625'

0.0000000001818989403545856475830078125'

0.00000000009094947017729282379150390625'

0.000000000045474735088646411895751953125'

0.0000000000227373675443232059478759765625'

0.00000000001136868377216160297393798828125'

0.000000000005684341886080801486968994140625'

0.0000000000028421709430404007434844970703125'

0.00000000000142108547152020037174224853515625'

0.000000000000710542735760100185871124267578125'

0.0000000000003552713678800500929355621337890625'

0.00000000000017763568394002504646778106689453125'

0.000000000000088817841970012523233890533447265625'

0.0000000000000444089209850062616169452667236328125'

0.00000000000002220446049250313080847263336181640625'

0.000000000000011102230246251565404236316680908203125'

0.00000000000000555111512312578270211815833404540625'

0.000000000000002775557561562891351059079167022703125'

0.0000000000000013877787807814456755295395835113515625'

0.00000000000000069388939039072283776476979175567578125'

0.000000000000000346944695195361418882384895877837890625'

0.0000000000000001734723475976807094411924479389189453125'

0.0000000000000000867361737988403547205962239694597265625'

0.00000000000000004336808689942017736029811198472986328125'

0.000000000000000021684043449710088680149055992364931640625'

0.0000000000000000108420217248550443400745279961824658203125'

0.00000000000000000542101086242752217003726399809123291015625'

0.0000000000000000027105054312137610850018619990456164546875'

0.00000000000000000135525271560688054250009099952280822734375'

0.000000000000000000677626357803440271250004549976140113671875'

0.000000000000000000338813178901720135625000227499880556839375'

0.0000000000000000001694065894508600678125000113749940284196875'

0.0000000000000000000847032947254300339062500005687497014209375'

0.00000000000000000004235164736271501695312500002843748507046875'

0.0000000000000000000211758236813575084765625000014218742535234375'

0.00000000000000000001058791184067875423828125000007109371267619375'

0.000000000000000000005293955920339377119140625000003554685633809375'

0.00000000000000000000264697796016968855957031250000017773428169046875'

0.0000000000000000000013234889800848442797851562500000088867140845234375'

0.00000000000000000000066174449004242213989257812500000044433570422619375'

0.000000000000000000000330872245021211069946289062500000022216785211309375'

0.00000000000000000000016543612251060553497314453125000000111083926056546875'

0.0000000000000000000000827180612553027674865722656250000000555419630282734375'

0.000000000000000000000041359030627651383743286132812500000002777098151413671875'

0.0000000000000000000000206795153138256918716430664062500000001388549075706839375'

0.000000000000000000000010339757656912845935821533203125000000006942745378534196875'

0.000000000000000000000005169878828456422967910766601562500000000347137268926709375'

0.00000000000000000000000258493941422821148395538330078125000000001735686344633546875'

0.0000000000000000000000012924697071141057419776916503906250000000008678431723167734375'

0.00000000000000000000000064623485355705287098884582519531250000000004339215861583869375'

0.00000000000000000000000032311742677852643549442291255976562500000000021696079307919346875'

0.0000000000000000000000001615587133892632177472114562798828125000000000108480396539596734375'

0.00000000000000000000000008077935669463160887360572813994140625000000000054240198269798369375'

0.0000000000000000000000000403896783473158044368028640699707031250000000000271200991348991734375'

0.00000000000000000000000002019483917365790221840143203498535156250000000000135600495674495869375'

0.0000000000000000000000000100974195868289511092007160174926678125000000000006780024783722478369375'

0.000000000000000000000000005048709793414475554600358008746333906250000000000033900123918612389375'

0.00000000000000000000000000252435489670723777730017900437316695312500000000000169500619593061946875'

0.00000000000000000000000000126217744835361888865000945002186833476562500000000000847503097965309734375'

0.000000000000000000000000000631088724176809444325000475001093416688281250000000000423751548982654869375'

0.00000000000000000000000000031554436208840472216250002375005467083344140625000000000211875774491327434375'

0.000000000000000000000000000157772181044202361081250001187500273354167207031250000000010593788724566371734375'

0.0000000000000000000000000000788860905221011805406250000593750013667708360351562500000000529689436228318869375'

0.00000000000000000000000000003944304526105059027031250000296875000683385418017578125000000002648447181141594346875'

0.000000000000000000000000000019721522630525295135156250000148437500034169270900878906250000000013242235905707971734375'

0.000000000000000000000000000009860761315262647567578125000007421875000170846354504394531250000000006621117952853985869375'

0.00000000000000000000000000000493038065763132378378906250000037109375000085423177250219531250000000003310558976426992934375'

0.00000000000000000000000000000246519032881566189189453125000001855468750000427115886250109765625000000000165527948821349646875'

0.000000000000000000000000000001232595164407830945947265625000000927734375000021355794312500548578125000000000827639744106748319375'

0.0000000000000000000000000000006162975822039154729736328125000000463867187500001067789715625002742890625000000000413819872053374159375'

0.0000000000000000000000000000003081487911019577364868164062500000023193359375000005338948578125001371445312500000000206909936026687259375'

0.00000000000000000000000000000015407439555097886824340820312500000011596679687500000266947428906250003357226562500000000103454968013343629375'

0.00000000000000000000000000000007703719777548943412170410156250000005798339843750000013347371445312500016786132812500000000517274840066718146875'

0.0000000000000000000000000000000385185988877447170608520507812500000289916992187500000066736857265625000083930664062500000002586374200333590734375'

0.000000000000000000000000000000019259299443872358530426025390625000001449584960937500000333684286328125000041965332031250000001293187100166795369375'

0.0000000000000000000000000000000096296497219361792652130126953125000000724792480468750000166842143164062500002098266601562500002586374200333590734375'

0.000000000000000000000000000000004814824860968089632606506347656250000036239624023437500008342107158203125000010491333007812500001293187100166795369375'

0.00000000000000000000000000000000240741243048404481630325317382812500000181198120117187500004171053579101562500002098266601562500001293187100166795369375'

0.000000000000000000000000000000001203706215242022408151626586914062500000090599060085937500002098266601562500001293187100166795369375'

0.00000000000000000000000000000000060185310762101120407581329345703125000000452995300429687500002098266601562500001293187100166795369375'

0.0000000000000000000000000000000003009265538105056020379066467285156250000002264976502148437500002098266601562500001293187100166795369375'

0.0000000000000000000000000000000001504632769052528010189533233642812500000011324882510742187500002098266601562500001293187100166795369375'

0.000000000000000000000000000000000075231638452626400509476661672140625000000056624412553710937500002098266601562500001293187100166795369375'

0.0000000000000000000000000000000000376158192263132002547383308360703125000000028312206276854687500002098266601562500001293187100166795369375'

0.00000000000000000000000000000000001880790961315660012736916541803515625000000141561031384273437500002098266601562500001293187100166795369375'

0.0000000000000000000000000000000000094039548065783000636845827090175781250000000707805156921367187500002098266601562500001293187100166795369375'

0.00000000000000000000000000000000000470197740328915003184229135450878906250000003539025784606835937500002098266601562500001293187100166795369375'

0.000000000000000000000000000000000002350988701644575015921145677254394531250000001769512892303419687500002098266601562500001293187100166795369375'

0.00000000000000000000000000000000000117549435082228750796057283862719726562500000008847564461517098437500002098266601562500001293187100166795369375'

0.0000000000000000000000000000000000005877471754111437539802864193135986328125000000044237822307585491937500002098266601562500001293187100166795369375'

0.0000000000000000000000000000000000002938735877055718769901432096567993164062500000022118911153792745937500002098266601562500001293187100166795369375'

0.000000000000000000000000000000000000146936793852785938495071604828399658203125000000110594555768963745937500002098266601562500001293187100166795369375'

0.00000000000000000000000000000000000007346839692639296924753580241419982910156250000000552972778944818745937500002098266601562500001293187100166795369375'

0.000000000000000000000000000000000000036734198463196484623767901207099914550781250000000276486389472408745937500002098266601562500001293187100166795369375'

0.00000000000000000000000000000000000001836709923159824231188395060354995727539062500000001382431947362043745937500002098266601562500001293187100166795369375'

0.0000000000000000000000000000000000000091835496157991211559419753017749786376953125000000006912159736810218745937500002098266601562500001293187100166795369375'

0.0000000000000000000000000000000000000045917748078995605779709876508874893188476562500000000345607986840510937500002098266601562500001293187100166795369375'

0.000000000000000000000000000000000000002295887403949780288985493825443744659423828125000000001728039934202554687500002098266601562500001293187100166795369375'

0.00000000000000000000000000000000000000114794370197489014449274691272187232971191406250000000008640199671012773437500002098266601562500001293187100166795369375'

0.000000000000000000000000000000000000000573971850987445072246373456360936164855957031250000000004320099835506386937500002098266601562500001293187100166795369375'

0.0000000000000000000000000000000000000002869859254937225361231867281804680824279781250000000000021600499177531934687500002098266601562500001293187100166795369375'

0.00000000000000000000000000000000000000014349296274686126806159336409023404121398906250000000000108002495887659673437500002098266601562500001293187100166795369375'

0.007174648137343063403079668204511702060699453125000000000054001247943782836937500002098266601562500001293187100166795369375'

0.00358732

MES13858 August 11, 2016 2:56pm Filename: P:\040\295\_Pipeline Residential\FT\WAYO\HANO-P-8036.dwg

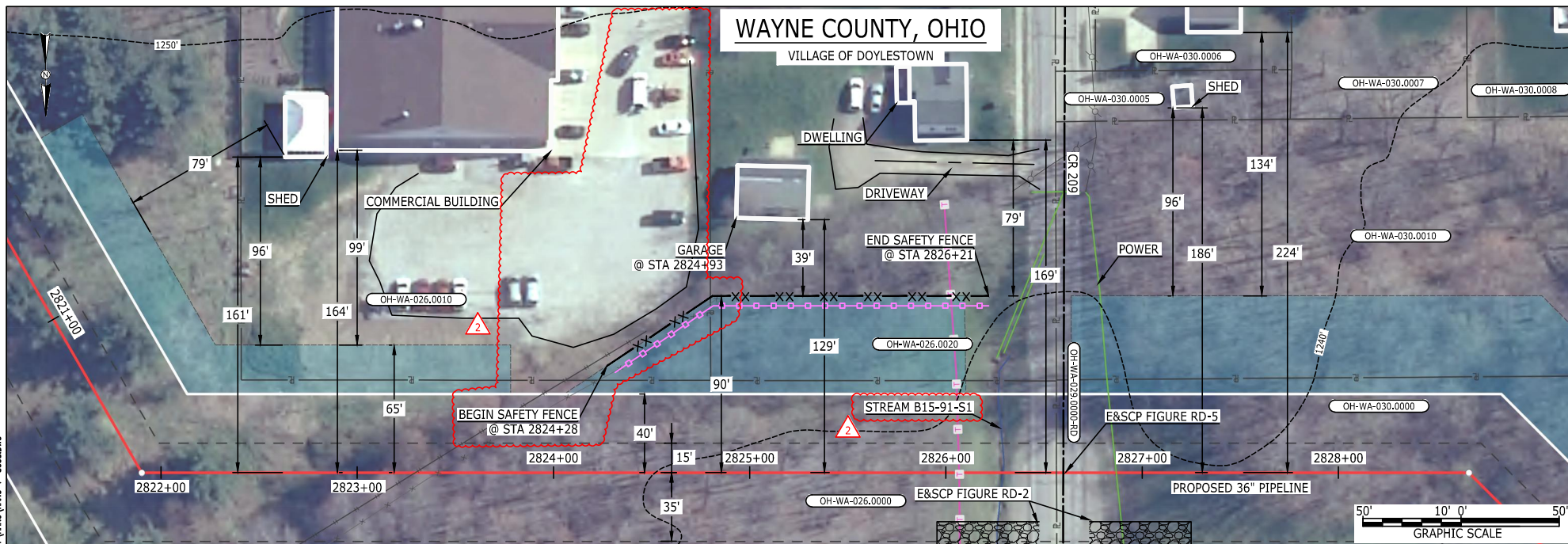

#### LEGEND

PROPOSED NEXUS PIPELINE  
PROPOSED NEXUS PIPELINE - NOV. 2015 ROUTE  
INTERCONNECTING PIPELINE

PIPELINE MILEPOST

CONSTRUCTION LIMIT

PERMANENT ROW  
ADDITIONAL TEMPORARY  
WORKSPACE

STAGING AREA

WAREYARD

ROCK ACCESS PAD

PERMANENT ACCESS ROAD

TEMPORARY ACCESS ROAD

DELINEATED WATERBODY BANK

DELINEATED WETLAND BOUNDARY

AGRICULTURAL PEM WETLAND BOUNDARY

DELINEATED WATERBODY CENTERLINE

APPROXIMATE WATERBODY BANK

APPROXIMATE WETLAND BOUNDARY

APPROXIMATE WATERBODY CENTERLINE

STRUCTURES

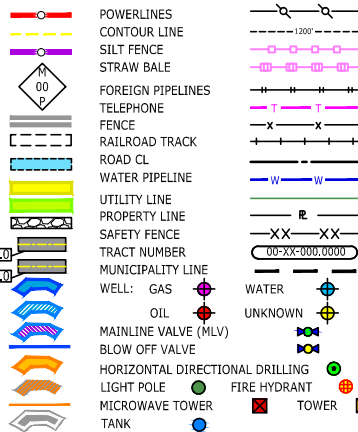

#### DESCRIPTION:

AT SURVEY STATION 2824+93 THERE IS A GARAGE LOCATED 39' TO THE LEFT OF THE CWS AND 129' LEFT OF THE PROPOSED 36" PIPELINE.

#### REVISION 2:

ATWS ADJUSTED BASED ON TAR REMOVAL TO AVOID IMPACTS TO EXISTING PARKING LOT.  
UPDATED SILT AND SAFETY FENCES BASED ON ADJUSTED ATWS.

#### NOTES:

1. FOR SITE SPECIFIC RESIDENTIAL DRAWING NOTES REFER TO DWG S4NX-P-8036.
2. (CWS) REFERS TO THE CONSTRUCTION WORKSPACE.
3. SAFETY FENCE WILL BE INSTALLED AT THE EDGE OF THE CONSTRUCTION WORK AREA FOR A DISTANCE OF 100 FEET ON EITHER SIDE OF A STRUCTURE WITHIN 50 FEET OF CONSTRUCTION WORKSPACE.
4. STRUCTURES WITHIN CWS WILL BE REMOVED, RELOCATED OR PROTECTED PER LAND OWNER AGREEMENT.
5. SHRUBS, TREES, OTHER LANDSCAPING, FENCES, DRIVEWAYS, STONE WALLS, SIDEWALKS, WATER SUPPLY AND SEPTIC SYSTEMS WITHIN THE CWS WILL BE RESTORED PER AGREEMENT WITH THE LANDOWNER.
6. THE FINAL LOCATION OF EROSION CONTROL DEVICES (ECD'S) WILL BE DETERMINED BY THE CONTRACTOR DURING CONSTRUCTION IN ACCORDANCE WITH THE E&SCP AND PROJECT REQUIREMENTS, AND IN CONSULTATION WITH THE ENVIRONMENTAL INSPECTOR AS NEEDED. THE LOCATION OF ECD'S DEPICTED ON THIS PLAN ARE INTENDED FOR GUIDANCE PURPOSES ONLY.

IG #	2	ISSUED FOR FERC	04AUG16			TITLE: NEXUS GAS TRANSMISSION PROJECT RESIDENTIAL DRAWING MP 53.42 TO MP 53.58			
	1A	ISSUED FOR FERC	15MAR16						
	1	ISSUED FOR FERC	23FEB16						
	0	ISSUED FOR FERC FILING	21OCT15			LOC.: WAYNE COUNTY, OHIO		REV.:2	
	REV.#	DESCRIPTION	DATE			YR.: 2017	W.O.	DWG.NO. HANO-P-8058	
						SCALE: AS SHOWN	DATE		



MES13858 August 25, 2016 1:33pm Filename: P:\CADD\285\_PIPELINE\RESIDENTIAL\VP\HANO\HANO-P-8062.DWG

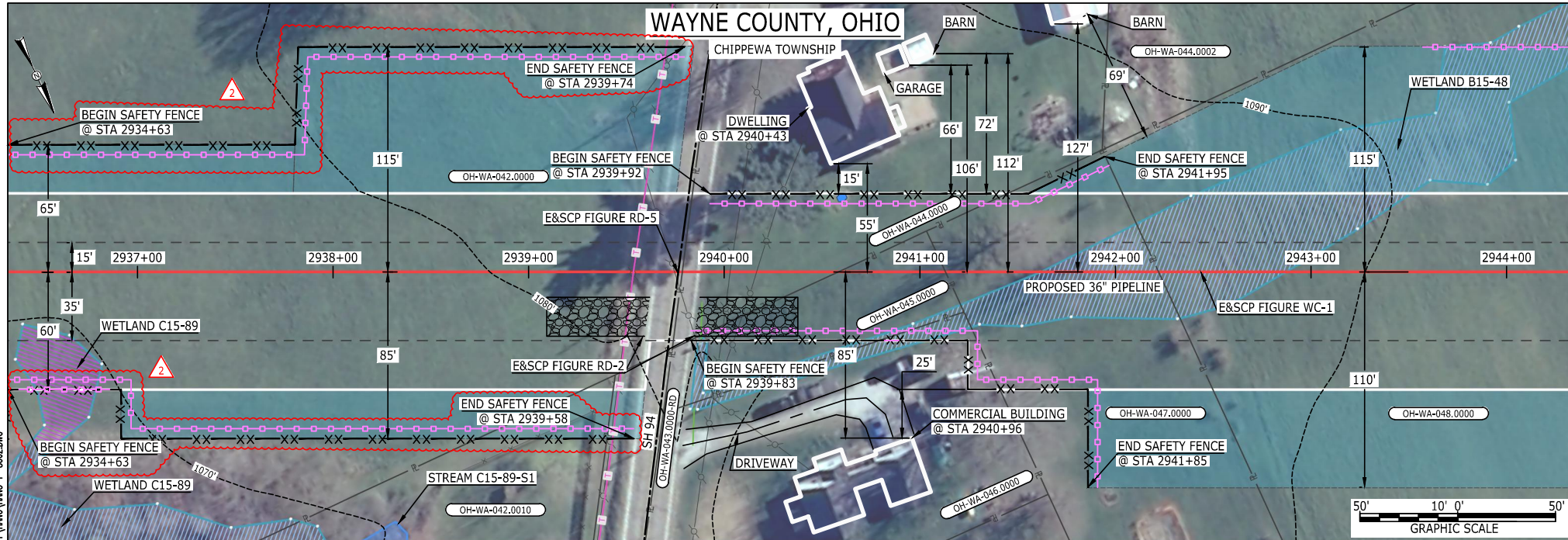

#### LEGEND

PROPOSED NEXUS PIPELINE  
PROPOSED NEXUS PIPELINE - NOV. 2015 ROUTE  
INTERCONNECTING PIPELINE  
PIPELINE MILEPOST  
CONSTRUCTION LIMIT  
PERMANENT ROW  
ADDITIONAL TEMPORARY WORKSPACE  
STAGING AREA  
WAREYARD  
ROCK ACCESS PAD  
PERMANENT ACCESS ROAD  
TEMPORARY ACCESS ROAD  
DELINEATED WATERBODY BANK  
DELINEATED WETLAND BOUNDARY  
AGRICULTURAL PEM WETLAND BOUNDARY  
DELINEATED WATERBODY CENTERLINE  
APPROXIMATE WATERBODY BANK  
APPROXIMATE WETLAND BOUNDARY  
APPROXIMATE WATERBODY CENTERLINE  
STRUCTURES

POWERLINES  
CONTOUR LINE  
SILT FENCE  
STRAW BALE  
FOREIGN PIPELINES  
TELEPHONE  
FENCE  
RAILROAD TRACK  
ROAD CL  
WATER PIPELINE  
UTILITY LINE  
PROPERTY LINE  
SAFETY FENCE  
TRACT NUMBER  
MUNICIPALITY LINE  
WELL: GAS  
OIL  
MAINLINE VALVE (MLV)  
BLOW OFF VALVE  
HORIZONTAL DIRECTIONAL DRILLING  
LIGHT POLE  
MICROWAVE TOWER  
TANK  
WATER  
UNKNOWN  
FIRE HYDRANT  
TOWER

#### DESCRIPTION:

AT SURVEY STATION 2940+96 THERE IS A COMMERCIAL BUILDING LOCATED 25' TO THE RIGHT OF THE CWS AND 85' RIGHT OF THE PROPOSED 36" PIPELINE.

AT SURVEY STATION 2940+43 THERE IS A DWELLING LOCATED 15' TO THE LEFT OF THE CWS AND 55' LEFT OF THE PROPOSED 36" PIPELINE.

#### SPECIAL NOTE:

1. SEE DWG HANO-P-8900 FOR ORGANIC FARM CROSSING DRAWING.

#### REVISION 2:

UPDATED TO REFERENCE ORGANIC FARM CROSSING ON OH-WA-042.0000.

SILT FENCE ADDED FOR EROSION CONTROL MEASURE. SAFETY FENCE UPDATED FOR PROTECTION OF ORGANIC FARM.

#### NOTES:

1. FOR SITE SPECIFIC RESIDENTIAL DRAWING NOTES REFER TO DWG S4NX-P-8036.
2. (CWS) REFERS TO THE CONSTRUCTION WORKSPACE.
3. SAFETY FENCE WILL BE INSTALLED AT THE EDGE OF THE CONSTRUCTION WORK AREA FOR A DISTANCE OF 100 FEET ON EITHER SIDE OF A STRUCTURE WITHIN 50 FEET OF CONSTRUCTION WORKSPACE.
4. STRUCTURES WITHIN CWS WILL BE REMOVED, RELOCATED OR PROTECTED PER LAND OWNER AGREEMENT.
5. SHRUBS, TREES, OTHER LANDSCAPING, FENCES, DRIVEWAYS, STONE WALLS, SIDEWALKS, WATER SUPPLY AND SEPTIC SYSTEMS WITHIN THE CWS WILL BE RESTORED PER AGREEMENT WITH THE LANDOWNER.
6. THE FINAL LOCATION OF EROSION CONTROL DEVICES (ECD'S) WILL BE DETERMINED BY THE CONTRACTOR DURING CONSTRUCTION IN ACCORDANCE WITH THE E&SCP AND PROJECT REQUIREMENTS, AND IN CONSULTATION WITH THE ENVIRONMENTAL INSPECTOR AS NEEDED. THE LOCATION OF ECD'S DEPICTED ON THIS PLAN ARE INTENDED FOR GUIDANCE PURPOSES ONLY.

IG #	2	ISSUED FOR FERC	12AUG16			TITLE: NEXUS GAS TRANSMISSION PROJECT RESIDENTIAL DRAWING MP 55.61 TO MP 55.76			
	1A	ISSUED FOR FERC	15MAR16	PROJ. ENG.	VP				
	1	ISSUED FOR FERC	23FEB16	CHECKED BY:	DOB				
	0	ISSUED FOR FERC FILING	21OCT15	DRAWN BY:	RSM	LOC.: WAYNE COUNTY, OHIO		REV.:2	
	REV.#	DESCRIPTION	DATE	SCALE: AS SHOWN	DATE	YR.: 2017	W.O.	DWG.NO. HANO-P-8062	

**NEXUS**  
GAS TRANSMISSION

MES13858 August 11, 2016 2:58pm Filename: P:\CADD\285\_PIPELINE\RESIDENTIAL\PT\HANO-P-8063.DWG

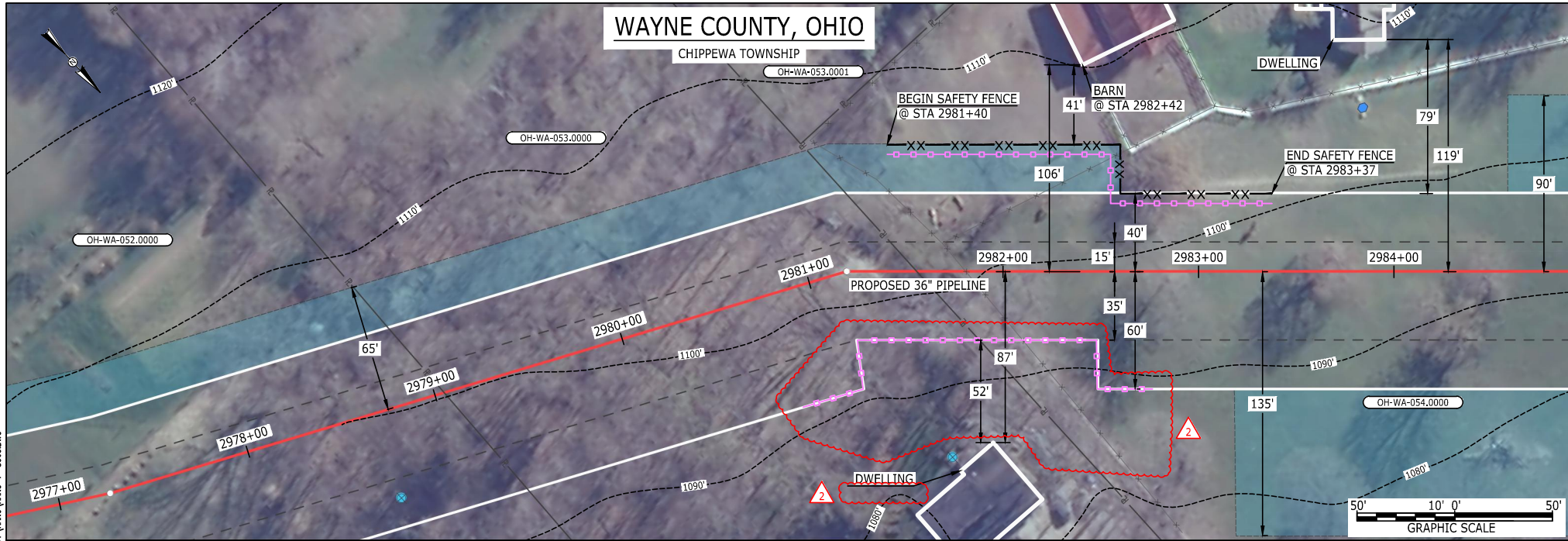

LEGEND

- PROPOSED NEXUS PIPELINE
  - PROPOSED NEXUS PIPELINE - NOV. 2015 ROUTE
  - INTERCONNECTING PIPELINE
  - PIPELINE MILEPOST
  - CONSTRUCTION LIMIT
  - PERMANENT ROW
  - ADDITIONAL TEMPORARY WORKSPACE
  - STAGING AREA
  - WAREYARD
  - ROCK ACCESS PAD
  - PERMANENT ACCESS ROAD
  - TEMPORARY ACCESS ROAD
  - DELINEATED WATERBODY BANK
  - DELINEATED WETLAND BOUNDARY
  - AGRICULTURAL PEM WETLAND BOUNDARY
  - DELINEATED WATERBODY CENTERLINE
  - APPROXIMATE WATERBODY BANK
  - APPROXIMATE WETLAND BOUNDARY
  - APPROXIMATE WATERBODY CENTERLINE
  - STRUCTURES
- POWERLINES
  - CONTOUR LINE
  - SILT FENCE
  - STRAW BALE
  - FOREIGN PIPELINES
  - TELEPHONE
  - FENCE
  - RAILROAD TRACK
  - ROAD CL
  - WATER PIPELINE
  - UTILITY LINE
  - PROPERTY LINE
  - SAFETY FENCE
  - TRACT NUMBER
  - MUNICIPALITY LINE
  - WELL: GAS
  - OIL
  - MAINLINE VALVE (MLV)
  - BLOW OFF VALVE
  - HORIZONTAL DIRECTIONAL DRILLING
  - LIGHT POLE
  - MICROWAVE TOWER
  - TANK
  - UNKNOWN
  - FIRE HYDRANT
  - TOWER

DESCRIPTION:

AT SURVEY STATION 2982+42 THERE IS A BARN LOCATED 41' TO THE LEFT OF THE CWS AND 106' LEFT OF THE PROPOSED 36" PIPELINE.

REVISION 2:

TWS ADJUSTED TO REDUCE RESIDENTIAL IMPACTS.  
SAFETY FENCE REMOVED BASED ON THE ADJUSTED TWS.

NOTES:

- FOR SITE SPECIFIC RESIDENTIAL DRAWING NOTES REFER TO DWG S4NX-P-8036.
- (CWS) REFERS TO THE CONSTRUCTION WORKSPACE.
- SAFETY FENCE WILL BE INSTALLED AT THE EDGE OF THE CONSTRUCTION WORK AREA FOR A DISTANCE OF 100 FEET ON EITHER SIDE OF A STRUCTURE WITHIN 50 FEET OF CONSTRUCTION WORKSPACE.
- STRUCTURES WITHIN CWS WILL BE REMOVED, RELOCATED OR PROTECTED PER LAND OWNER AGREEMENT.
- SHRUBS, TREES, OTHER LANDSCAPING, FENCES, DRIVEWAYS, STONE WALLS, SIDEWALKS, WATER SUPPLY AND SEPTIC SYSTEMS WITHIN THE CWS WILL BE RESTORED PER AGREEMENT WITH THE LANDOWNER.
- THE FINAL LOCATION OF EROSION CONTROL DEVICES (ECD'S) WILL BE DETERMINED BY THE CONTRACTOR DURING CONSTRUCTION IN ACCORDANCE WITH THE E&SCP AND PROJECT REQUIREMENTS, AND IN CONSULTATION WITH THE ENVIRONMENTAL INSPECTOR AS NEEDED. THE LOCATION OF ECD'S DEPICTED ON THIS PLAN ARE INTENDED FOR GUIDANCE PURPOSES ONLY.

IG #	2	ISSUED FOR FERC	04AUG16			TITLE: NEXUS GAS TRANSMISSION PROJECT RESIDENTIAL DRAWING MP 56.38 TO MP 56.53			
	1A	ISSUED FOR FERC	15MAR16	PROJ. ENG.	VP				
	1	ISSUED FOR FERC	23FEB16	CHECKED BY:	DOB				
	0	ISSUED FOR FERC FILING	21OCT15	DRAWN BY:	RSM	LOC.: WAYNE COUNTY, OHIO		REV.:2	
	REV.#	DESCRIPTION	DATE	SCALE: AS SHOWN	DATE	YR.: 2017	W.O.	DWG.NO. HANO-P-8063	



MES13858  
August 11, 2016  
4:11pm  
Filename: P:\CADD\285\_PIPELINE\_RESIDENTIAL\VP\ADDITIONAL\WANO-P-8079.DWG

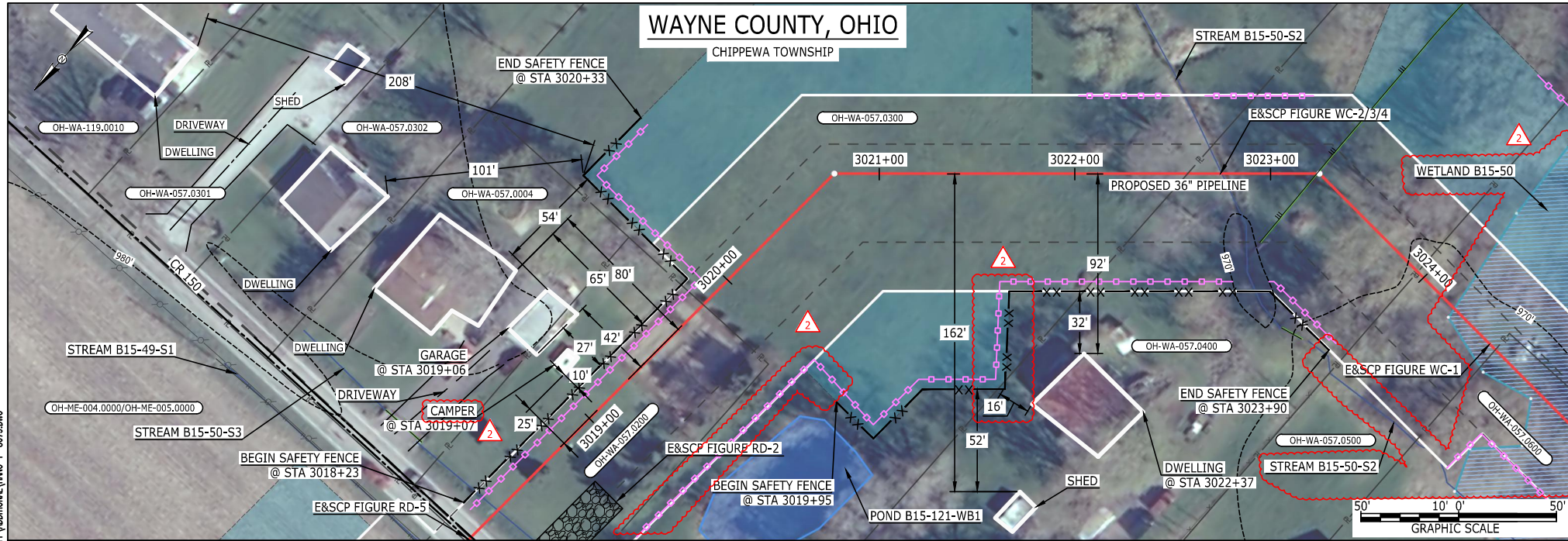

#### LEGEND

PROPOSED NEXUS PIPELINE  
PROPOSED NEXUS PIPELINE - NOV. 2015 ROUTE  
INTERCONNECTING PIPELINE  
PIPELINE MILEPOST  
CONSTRUCTION LIMIT  
PERMANENT ROW  
ADDITIONAL TEMPORARY WORKSPACE  
STAGING AREA  
WAREYARD  
ROCK ACCESS PAD  
PERMANENT ACCESS ROAD  
TEMPORARY ACCESS ROAD  
DELINEATED WATERBODY BANK  
DELINEATED WETLAND BOUNDARY  
AGRICULTURAL PEM WETLAND BOUNDARY  
DELINEATED WATERBODY CENTERLINE  
APPROXIMATE WATERBODY BANK  
APPROXIMATE WETLAND BOUNDARY  
APPROXIMATE WATERBODY CENTERLINE  
STRUCTURES

POWERLINES  
CONTOUR LINE  
SILT FENCE  
STRAW BALE  
FOREIGN PIPELINES  
TELEPHONE  
FENCE  
RAILROAD TRACK  
ROAD CL  
WATER PIPELINE  
UTILITY LINE  
PROPERTY LINE  
SAFETY FENCE  
TRACT NUMBER  
MUNICIPALITY LINE  
WELL: GAS  
OIL  
MAINLINE VALVE (MLV)  
BLOW OFF VALVE  
HORIZONTAL DIRECTIONAL DRILLING  
LIGHT POLE  
MICROWAVE TOWER  
TANK  
WATER  
UNKNOWN  
FIRE HYDRANT  
TOWER

#### DESCRIPTION:

AT SURVEY STATION 3019+07 THERE IS A CAMPER LOCATED 10' TO THE LEFT OF THE CWS AND 25' LEFT OF THE PROPOSED 36" PIPELINE.  
AT SURVEY STATION 3019+06 THERE IS A GARAGE LOCATED 27' TO THE LEFT OF THE CWS AND 42' LEFT OF THE PROPOSED 36" PIPELINE.  
AT SURVEY STATION 3022+37 THERE IS A DWELLING LOCATED 16' TO THE RIGHT OF THE CWS AND 92' RIGHT OF THE PROPOSED 36" PIPELINE.

#### REVISION 2:

ATWS ADJUSTED TO REDUCE RESIDENTIAL IMPACTS.  
UPDATED SILT AND SAFETY FENCES BASED ON ADJUSTED ATWS.  
RESOURCES UPDATED BASED ON WETLAND/WATERBODY FIELD SURVEYS.  
EXTENDED SILT FENCE FOR POND PROTECTION.  
UPDATED STRUCTURE TYPE.

#### NOTES:

1. FOR SITE SPECIFIC RESIDENTIAL DRAWING NOTES REFER TO DWG S4NX-P-8036.
2. (CWS) REFERS TO THE CONSTRUCTION WORKSPACE.
3. SAFETY FENCE WILL BE INSTALLED AT THE EDGE OF THE CONSTRUCTION WORK AREA FOR A DISTANCE OF 100 FEET ON EITHER SIDE OF A STRUCTURE WITHIN 50 FEET OF CONSTRUCTION WORKSPACE.
4. STRUCTURES WITHIN CWS WILL BE REMOVED, RELOCATED OR PROTECTED PER LAND OWNER AGREEMENT.
5. SHRUBS, TREES, OTHER LANDSCAPING, FENCES, DRIVEWAYS, STONE WALLS, SIDEWALKS, WATER SUPPLY AND SEPTIC SYSTEMS WITHIN THE CWS WILL BE RESTORED PER AGREEMENT WITH THE LANDOWNER.
6. THE FINAL LOCATION OF EROSION CONTROL DEVICES (ECD'S) WILL BE DETERMINED BY THE CONTRACTOR DURING CONSTRUCTION IN ACCORDANCE WITH THE E&SCP AND PROJECT REQUIREMENTS, AND IN CONSULTATION WITH THE ENVIRONMENTAL INSPECTOR AS NEEDED. THE LOCATION OF ECD'S DEPICTED ON THIS PLAN ARE INTENDED FOR GUIDANCE PURPOSES ONLY.

IG.#	2	ISSUED FOR FERC	04AUG16	PROJ. ENG. VP	TITLE: NEXUS GAS TRANSMISSION PROJECT RESIDENTIAL DRAWING MP 57.16R TO MP 57.29R			
	1A	ISSUED FOR FERC	15MAR16					
	1	ISSUED FOR FERC	23FEB16					
	0	ISSUED FOR FERC	23FEB16					
	REV.#	DESCRIPTION	DATE					
				CHECKED BY: DOB	LOC.: WAYNE COUNTY, OHIO	REV.:2		
				DRAWN BY: RSM				
				SCALE: AS SHOWN				
				DATE	YR.: 2017	W.O.	DWG.NO. HANO-P-8079	

BEL24588 August 19, 2016 7:47am Filename: P:\CADD\205\_PIPELINE\_RESIDENTIAL\PTAUG\_RESROUTE\_WADS-P-8075.DWG

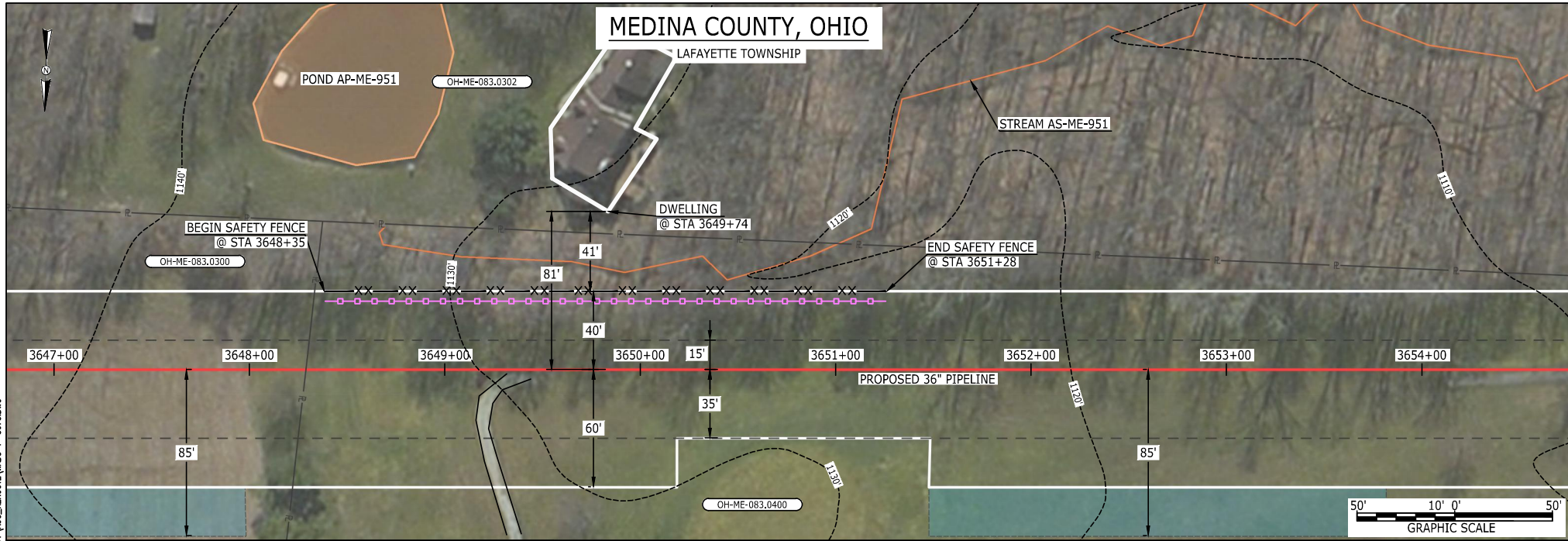

#### LEGEND

PROPOSED NEXUS PIPELINE  
PROPOSED NEXUS PIPELINE - NOV. 2015 ROUTE  
INTERCONNECTING PIPELINE  
PIPELINE MILEPOST  
CONSTRUCTION LIMIT  
PERMANENT ROW  
ADDITIONAL TEMPORARY WORKSPACE  
STAGING AREA  
WAREYARD  
ROCK ACCESS PAD  
PERMANENT ACCESS ROAD  
TEMPORARY ACCESS ROAD  
DELINEATED WATERBODY BANK  
DELINEATED WETLAND BOUNDARY  
AGRICULTURAL PEM WETLAND BOUNDARY  
DELINEATED WATERBODY CENTERLINE  
APPROXIMATE WATERBODY BANK  
APPROXIMATE WETLAND BOUNDARY  
APPROXIMATE WATERBODY CENTERLINE  
STRUCTURES

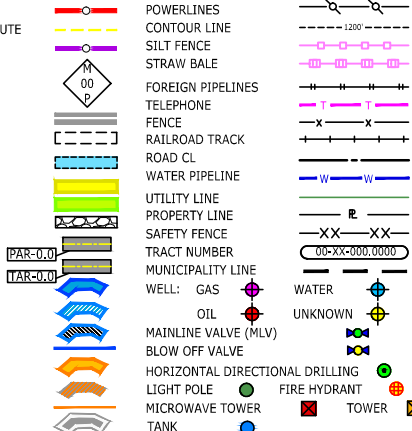

#### DESCRIPTION:

AT SURVEY STATION 3649+74 THERE IS A DWELLING LOCATED 41' TO THE LEFT OF THE CWS AND 81' LEFT OF THE PROPOSED 36" PIPELINE.

#### REVISION 0:

CENTERLINE REROUTED DUE TO STAKEHOLDER INPUT.

#### NOTES:

1. FOR SITE SPECIFIC RESIDENTIAL DRAWING NOTES REFER TO DWG S4NX-P-8036.
2. (CWS) REFERS TO THE CONSTRUCTION WORKSPACE.
3. SAFETY FENCE WILL BE INSTALLED AT THE EDGE OF THE CONSTRUCTION WORK AREA FOR A DISTANCE OF 100 FEET ON EITHER SIDE OF A STRUCTURE WITHIN 50 FEET OF CONSTRUCTION WORKSPACE.
4. STRUCTURES WITHIN CWS WILL BE REMOVED, RELOCATED OR PROTECTED PER LAND OWNER AGREEMENT.
5. SHRUBS, TREES, OTHER LANDSCAPING, FENCES, DRIVEWAYS, STONE WALLS, SIDEWALKS, WATER SUPPLY AND SEPTIC SYSTEMS WITHIN THE CWS WILL BE RESTORED PER AGREEMENT WITH THE LANDOWNER.
6. THE FINAL LOCATION OF EROSION CONTROL DEVICES (ECD'S) WILL BE DETERMINED BY THE CONTRACTOR DURING CONSTRUCTION IN ACCORDANCE WITH THE E&SCP AND PROJECT REQUIREMENTS, AND IN CONSULTATION WITH THE ENVIRONMENTAL INSPECTOR AS NEEDED. THE LOCATION OF ECD'S DEPICTED ON THIS PLAN ARE INTENDED FOR GUIDANCE PURPOSES ONLY.

IG #					TITLE: NEXUS GAS TRANSMISSION PROJECT RESIDENTIAL DRAWING MP 69.07C TO MP 69.22C							
	0	ISSUED FOR FERC	17AUG16	DRAWN BY: RSM	LOC.: MEDINA COUNTY, OHIO						REV.:0	
	REV.#	DESCRIPTION	DATE	SCALE: AS SHOWN	DATE	YR.: 2017	W.O.				DWG.NO. WADS-P-8075	



BEL24588 August 19, 2016 11:08am Filename: P:\CADD\285\_PIPELINE\_RESIDENTIAL\VP\MDC\_REROUTE\_WADS-P-8072.DWG

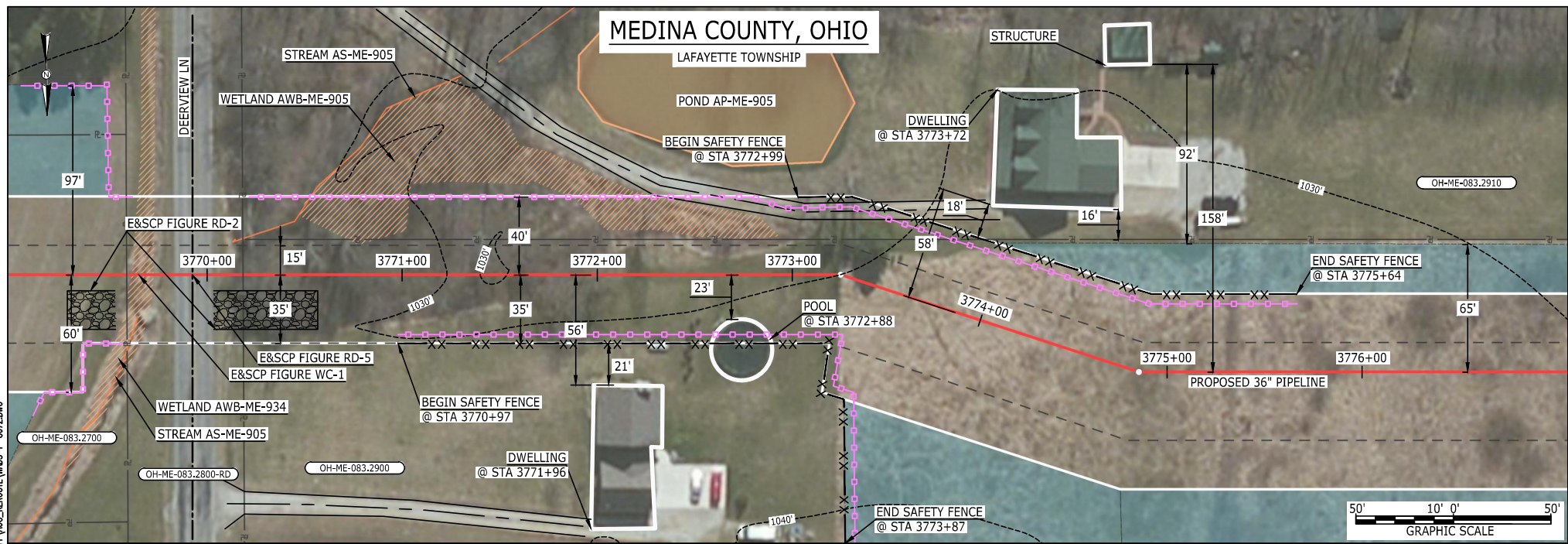

LEGEND

- |   |                                 |             |
|---|---------------------------------|-------------|
| PROPOSED NEXUS PIPELINE                   | POWERLINES                      | ---X---X--- |
| PROPOSED NEXUS PIPELINE - NOV. 2015 ROUTE | CONTOUR LINE                    | ---1200'--- |
| INTERCONNECTING PIPELINE                  | SILT FENCE                      | ---X---X--- |
| PIPELINE MILEPOST                         | STRAW BALE                      | ---X---X--- |
| CONSTRUCTION LIMIT                        | FOREIGN PIPELINES               | ---X---X--- |
| PERMANENT ROW                             | TELEPHONE                       | ---X---X--- |
| ADDITIONAL TEMPORARY WORKSPACE            | FENCE                           | ---X---X--- |
| STAGING AREA                              | RAILROAD TRACK                  | ---X---X--- |
| WAREYARD                                  | ROAD CL                         | ---X---X--- |
| ROCK ACCESS PAD                           | WATER PIPELINE                  | ---X---X--- |
| PERMANENT ACCESS ROAD                     | UTILITY LINE                    | ---X---X--- |
| TEMPORARY ACCESS ROAD                     | PROPERTY LINE                   | ---X---X--- |
| DELINEATED WATERBODY BANK                 | SAFETY FENCE                    | ---X---X--- |
| DELINEATED WETLAND BOUNDARY               | TRACT NUMBER                    | ---X---X--- |
| AGRICULTURAL PEM WETLAND BOUNDARY         | MUNICIPALITY LINE               | ---X---X--- |
| DELINEATED WATERBODY CENTERLINE           | WELL: GAS                       | ---X---X--- |
| APPROXIMATE WATERBODY BANK                | OIL                             | ---X---X--- |
| APPROXIMATE WETLAND BOUNDARY              | MAINLINE VALVE (MLV)            | ---X---X--- |
| APPROXIMATE WATERBODY CENTERLINE          | BLOW OFF VALVE                  | ---X---X--- |
| STRUCTURES                                | HORIZONTAL DIRECTIONAL DRILLING | ---X---X--- |
|   | LIGHT POLE                      | ---X---X--- |
|   | MICROWAVE TOWER                 | ---X---X--- |
|   | TANK                            | ---X---X--- |
|   | WATER                           | ---X---X--- |
|   | UNKNOWN                         | ---X---X--- |
|   | FIRE HYDRANT                    | ---X---X--- |
|   | TOWER                           | ---X---X--- |

DESCRIPTION:

AT SURVEY STATION 3771+96 THERE IS A DWELLING LOCATED 21' TO THE RIGHT OF THE CWS AND 56' RIGHT OF THE PROPOSED 36" PIPELINE.

AT SURVEY STATION 3772+88 THERE IS A POOL LOCATED INSIDE OF THE CWS AND 23' RIGHT OF THE PROPOSED 36" PIPELINE.

AT SURVEY STATION 3773+72 THERE IS A DWELLING LOCATED 16' TO THE LEFT OF THE CWS AND 58' LEFT OF THE PROPOSED 36" PIPELINE.

SPECIAL NOTE:

- 1) BORED METHOD CROSSING WILL AVOID ACTIVE CONSTRUCTION ADJACENT TO DWELLING.

REVISION 0:

CENTERLINE REROUTED DUE TO STAKEHOLDER INPUT.









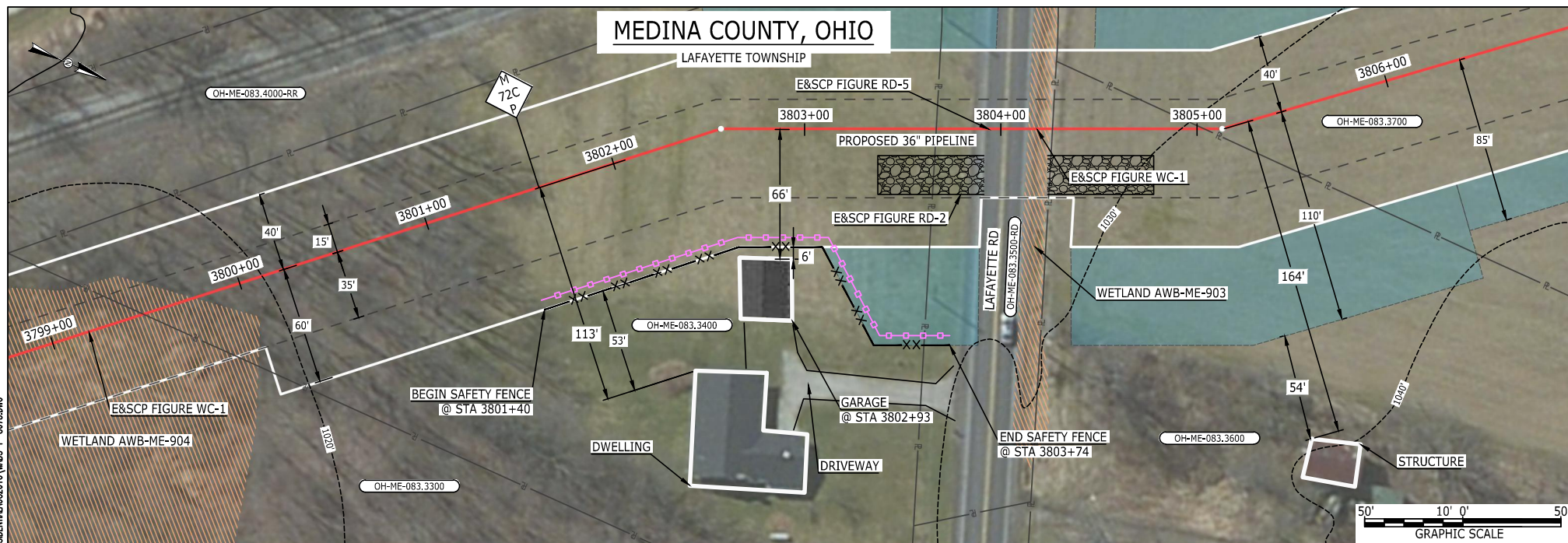



































NOTES:

1. FOR SITE SPECIFIC RESIDENTIAL DRAWING NOTES REFER TO DWG S4NX-P-8036.
2. (CWS) REFERS TO THE CONSTRUCTION WORKSPACE.
3. SAFETY FENCE WILL BE INSTALLED AT THE EDGE OF THE CONSTRUCTION WORK AREA FOR A DISTANCE OF 100 FEET ON EITHER SIDE OF A STRUCTURE WITHIN 50 FEET OF CONSTRUCTION WORKSPACE.
4. STRUCTURES WITHIN CWS WILL BE REMOVED, RELOCATED OR PROTECTED PER LAND OWNER AGREEMENT.
5. SHRUBS, TREES, OTHER LANDSCAPING, FENCES, DRIVEWAYS, STONE WALLS, SIDEWALKS, WATER SUPPLY AND SEPTIC SYSTEMS WITHIN THE CWS WILL BE RESTORED PER AGREEMENT WITH THE LANDOWNER.
6. THE FINAL LOCATION OF EROSION CONTROL DEVICES (ECD'S) WILL BE DETERMINED BY THE CONTRACTOR DURING CONSTRUCTION IN ACCORDANCE WITH THE E&SCP AND PROJECT REQUIREMENTS, AND IN CONSULTATION WITH THE ENVIRONMENTAL INSPECTOR AS NEEDED. THE LOCATION OF ECD'S DEPICTED ON THIS PLAN ARE INTENDED FOR GUIDANCE PURPOSES ONLY.

IG.#					TITLE: NEXUS GAS TRANSMISSION PROJECT RESIDENTIAL DRAWING MP 71.38C TO MP 71.53C				
	0	ISSUED FOR FERC	17AUG16	CHECKED BY: RMG	LOC.: MEDINA COUNTY, OHIO				REV.:0
				DRAWN BY: RSM					
	REV.#	DESCRIPTION	DATE	SCALE: AS SHOWN	DATE	YR.: 2017	W.O.		DWG.NO. WADS-P-8072





LEGEND			
PROPOSED NEXUS PIPELINE		POWERLINES	
PROPOSED NEXUS PIPELINE - NOV. 2015 ROUTE		CONTOUR LINE	
INTERCONNECTING PIPELINE		SILT FENCE	
PIPELINE MILEPOST		STRAW BALE	
CONSTRUCTION LIMIT		FOREIGN PIPELINES	
PERMANENT ROW		TELEPHONE	
ADDITIONAL TEMPORARY WORKSPACE		FENCE	
STAGING AREA		RAILROAD TRACK	
WAREYARD		ROAD CL	
ROCK ACCESS PAD		WATER PIPELINE	
PERMANENT ACCESS ROAD		UTILITY LINE	
TEMPORARY ACCESS ROAD		PROPERTY LINE	
DELINEATED WATERBODY BANK		SAFETY FENCE	
DELINEATED WETLAND BOUNDARY		TRACT NUMBER	
AGRICULTURAL PEM WETLAND BOUNDARY		MUNICIPALITY LINE	
DELINEATED WATERBODY CENTERLINE		WELL: GAS	
APPROXIMATE WATERBODY BANK		OIL	
APPROXIMATE WETLAND BOUNDARY		MAINLINE VALVE (MLV)	
APPROXIMATE WATERBODY CENTERLINE		BLOW OFF VALVE	
STRUCTURES		HORIZONTAL DIRECTIONAL DRILLING	
		LIGHT POLE	
		MICROWAVE TOWER	
		TANK	
		TOWER	
			

DESCRIPTION:

REVISION 0:

NOTES:

IG #					TITLE: NEXUS GAS TRANSMISSION PROJECT RESIDENTIAL DRAWING MP 71.95C TO MP 72.1C					
	0	ISSUED FOR FERC	17AUG16	CHECKED BY: RMG		LOC.: MEDINA COUNTY, OHIO		REV.:0		
	REV.#	DESCRIPTION	DATE	DRAWN BY: RSM		SCALE: AS SHOWN	DATE	YR.: 2017	W.O.	DWG.NO. WADS-P-8073





BEL24588 August 19, 2016 11:11am Filename: P:\CADD\285\_PIPELINE\_RESIDENTIAL\VP\WADS-P-8074.DWG

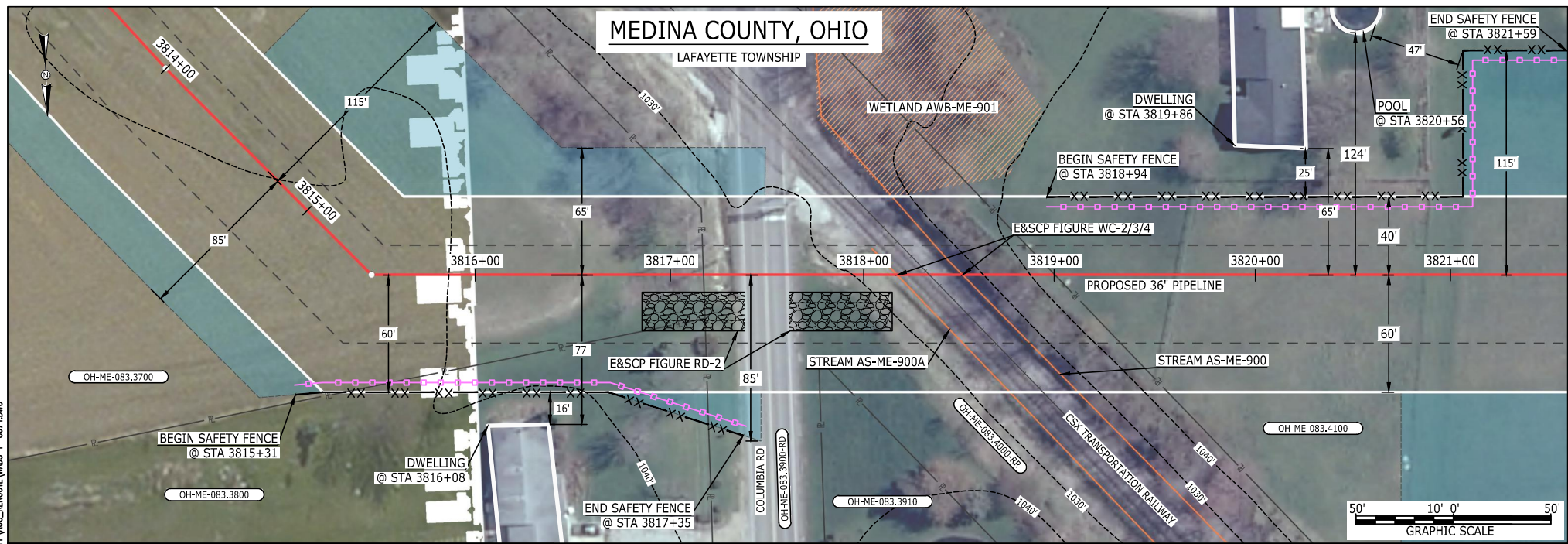

**LEGEND**  
PROPOSED NEXUS PIPELINE  
PROPOSED NEXUS PIPELINE - NOV. 2015 ROUTE  
INTERCONNECTING PIPELINE  
  
PIPELINE MILEPOST  
  
CONSTRUCTION LIMIT  
PERMANENT ROW  
ADDITIONAL TEMPORARY WORKSPACE  
STAGING AREA  
WAREYARD  
ROCK ACCESS PAD  
PERMANENT ACCESS ROAD  
TEMPORARY ACCESS ROAD  
DELINEATED WATERBODY BANK  
DELINEATED WETLAND BOUNDARY  
AGRICULTURAL PEM WETLAND BOUNDARY  
DELINEATED WATERBODY CENTERLINE  
APPROXIMATE WATERBODY BANK  
APPROXIMATE WETLAND BOUNDARY  
APPROXIMATE WATERBODY CENTERLINE  
STRUCTURES

**DESCRIPTION:**  
  
AT SURVEY STATION 3816+08 THERE IS A DWELLING LOCATED 16' TO THE RIGHT OF THE CWS AND 77' RIGHT OF THE PROPOSED 36" PIPELINE.  
  
AT SURVEY STATION 3819+86 THERE IS A DWELLING LOCATED 25' TO THE LEFT OF THE CWS AND 65' LEFT OF THE PROPOSED 36" PIPELINE.  
  
AT SURVEY STATION 3820+56 THERE IS A POOL LOCATED 47' TO THE LEFT OF THE CWS AND 124' LEFT OF THE PROPOSED 36" PIPELINE.  
  
**REVISION 0:**  
CENTERLINE REROUTED DUE TO STAKEHOLDER INPUT.  
  
**NOTES:**  
1. FOR SITE SPECIFIC RESIDENTIAL DRAWING NOTES REFER TO DWG S4NX-P-8036.  
2. (CWS) REFERS TO THE CONSTRUCTION WORKSPACE.  
3. SAFETY FENCE WILL BE INSTALLED AT THE EDGE OF THE CONSTRUCTION WORK AREA FOR A DISTANCE OF 100 FEET ON EITHER SIDE OF A STRUCTURE WITHIN 50 FEET OF CONSTRUCTION WORKSPACE.  
4. STRUCTURES WITHIN CWS WILL BE REMOVED, RELOCATED OR PROTECTED PER LAND OWNER AGREEMENT.  
5. SHRUBS, TREES, OTHER LANDSCAPING, FENCES, DRIVEWAYS, STONE WALLS, SIDEWALKS, WATER SUPPLY AND SEPTIC SYSTEMS WITHIN THE CWS WILL BE RESTORED PER AGREEMENT WITH THE LANDOWNER.  
6. THE FINAL LOCATION OF EROSION CONTROL DEVICES (ECD'S) WILL BE DETERMINED BY THE CONTRACTOR DURING CONSTRUCTION IN ACCORDANCE WITH THE E&SCP AND PROJECT REQUIREMENTS, AND IN CONSULTATION WITH THE ENVIRONMENTAL INSPECTOR AS NEEDED. THE LOCATION OF ECD'S DEPICTED ON THIS PLAN ARE INTENDED FOR GUIDANCE PURPOSES ONLY.

IG #					TITLE: NEXUS GAS TRANSMISSION PROJECT RESIDENTIAL DRAWING MP 72.23C TO MP 72.38C				
	0	ISSUED FOR FERC	17AUG16	DRAWN BY: RSM		LOC.: MEDINA COUNTY, OHIO			REV.:0
	REV.#	DESCRIPTION	DATE	SCALE: AS SHOWN	DATE	YR.: 2017	W.O.		DWG.NO. WADS-P-8074



ME13858 August 04, 2016 5:50pm Filename: P:\CADD\285\_PIPELINE\RESIDENTIAL\VP\WADS-WADS-P-8009.DWG

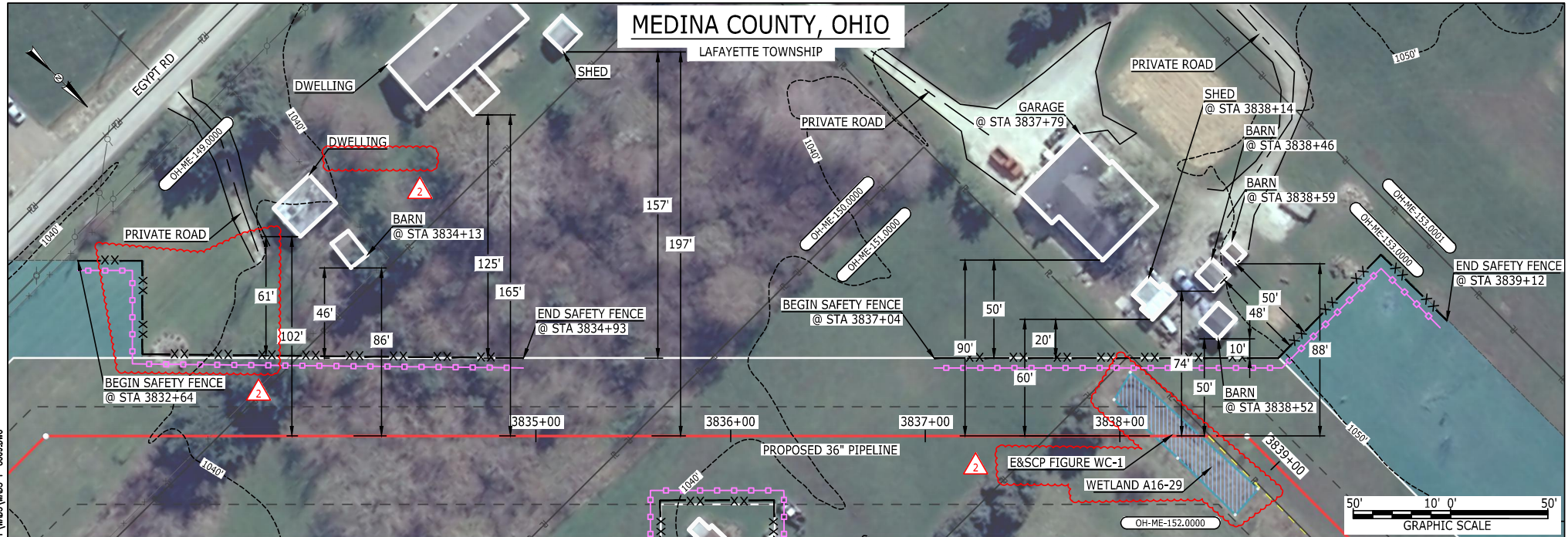

#### LEGEND

PROPOSED NEXUS PIPELINE  
PROPOSED NEXUS PIPELINE - NOV. 2015 ROUTE  
INTERCONNECTING PIPELINE  
PIPELINE MILEPOST  
CONSTRUCTION LIMIT  
PERMANENT ROW  
ADDITIONAL TEMPORARY WORKSPACE  
STAGING AREA  
WAREYARD  
ROCK ACCESS PAD  
PERMANENT ACCESS ROAD  
TEMPORARY ACCESS ROAD  
DELINEATED WATERBODY BANK  
DELINEATED WETLAND BOUNDARY  
AGRICULTURAL PEM WETLAND BOUNDARY  
DELINEATED WATERBODY CENTERLINE  
APPROXIMATE WATERBODY BANK  
APPROXIMATE WETLAND BOUNDARY  
APPROXIMATE WATERBODY CENTERLINE  
STRUCTURES

POWERLINES  
CONTOUR LINE  
SILT FENCE  
STRAW BALE  
FOREIGN PIPELINES  
TELEPHONE  
FENCE  
RAILROAD TRACK  
ROAD CL  
WATER PIPELINE  
UTILITY LINE  
PROPERTY LINE  
SAFETY FENCE  
TRACT NUMBER  
MUNICIPALITY LINE  
WELL: GAS  
OIL  
MAINLINE VALVE (MLV)  
BLOW OFF VALVE  
HORIZONTAL DIRECTIONAL DRILLING  
LIGHT POLE  
MICROWAVE TOWER  
TANK  
WATER  
UNKNOWN  
FIRE HYDRANT  
TOWER

#### DESCRIPTION:

AT SURVEY STATION 3834+13 THERE IS A BARN LOCATED 46' TO THE LEFT OF THE CWS AND 86' LEFT OF THE PROPOSED 36" PIPELINE.  
AT SURVEY STATION 3837+79 THERE IS A GARAGE LOCATED 50' TO THE LEFT OF THE CWS AND 90' LEFT OF THE PROPOSED 36" PIPELINE.  
AT SURVEY STATION 3838+14 THERE IS A SHED LOCATED 20' TO THE LEFT OF THE CWS AND 60' LEFT OF THE PROPOSED 36" PIPELINE.  
AT SURVEY STATION 3838+52 THERE IS A BARN LOCATED 10' TO THE LEFT OF THE CWS AND 50' LEFT OF THE PROPOSED 36" PIPELINE.  
AT SURVEY STATION 3838+46 THERE IS A BARN LOCATED 48' TO THE LEFT OF THE CWS AND 74' LEFT OF THE PROPOSED 36" PIPELINE.  
AT SURVEY STATION 3838+59 THERE IS A BARN LOCATED 50' TO THE LEFT OF THE CWS AND 88' LEFT OF THE PROPOSED 36" PIPELINE.

#### SPECIAL NOTES :

1. SEE DWG WADS-P-8008 FOR THE CONTINUATION OF THE RESIDENTIAL AREA.

#### REVISION 2:

ATWS ADJUSTED TO REDUCE RESIDENTIAL IMPACT.  
RESOURCES UPDATED BASED ON WETLAND FIELD SURVEY.  
UPDATED SILT AND SAFETY FENCES BASED ON ADJUSTED ATWS.

#### NOTES:

1. FOR SITE SPECIFIC RESIDENTIAL DRAWING NOTES REFER TO DWG S4NX-P-8036.
2. (CWS) REFERS TO THE CONSTRUCTION WORKSPACE.
3. SAFETY FENCE WILL BE INSTALLED AT THE EDGE OF THE CONSTRUCTION WORK AREA FOR A DISTANCE OF 100 FEET ON EITHER SIDE OF A STRUCTURE WITHIN 50 FEET OF CONSTRUCTION WORKSPACE.
4. STRUCTURES WITHIN CWS WILL BE REMOVED, RELOCATED OR PROTECTED PER LAND OWNER AGREEMENT.
5. SHRUBS, TREES, OTHER LANDSCAPING, FENCES, DRIVEWAYS, STONE WALLS, SIDEWALKS, WATER SUPPLY AND SEPTIC SYSTEMS WITHIN THE CWS WILL BE RESTORED PER AGREEMENT WITH THE LANDOWNER.
6. THE FINAL LOCATION OF EROSION CONTROL DEVICES (ECD'S) WILL BE DETERMINED BY THE CONTRACTOR DURING CONSTRUCTION IN ACCORDANCE WITH THE E&SCP AND PROJECT REQUIREMENTS, AND IN CONSULTATION WITH THE ENVIRONMENTAL INSPECTOR AS NEEDED. THE LOCATION OF ECD'S DEPICTED ON THIS PLAN ARE INTENDED FOR GUIDANCE PURPOSES ONLY.

IG.#	2	ISSUED FOR FERC	04AUG16			TITLE: NEXUS GAS TRANSMISSION PROJECT RESIDENTIAL DRAWING MP 72.58 TO MP 72.71R			
	1A	ISSUED FOR FERC	15MAR16	PROJ. ENG.	VP				
	1	ISSUED FOR FERC	23FEB16	CHECKED BY:	DOB				
	0	ISSUED FOR FERC FILING	21OCT15	DRAWN BY:	RSM	LOC.: MEDINA COUNTY, OHIO		REV.:2	
	REV.#	DESCRIPTION	DATE	SCALE: AS SHOWN	DATE	YR.: 2017	W.O.	DWG.NO. WADS-P-8009	

**NEXUS**  
GAS TRANSMISSION



MES13858  
August 04, 2016  
5:50pm  
Filename: P:\CADD\285\_PIPELINE\RESIDENTIAL\PT WADS-WADS-P-8008.DWG

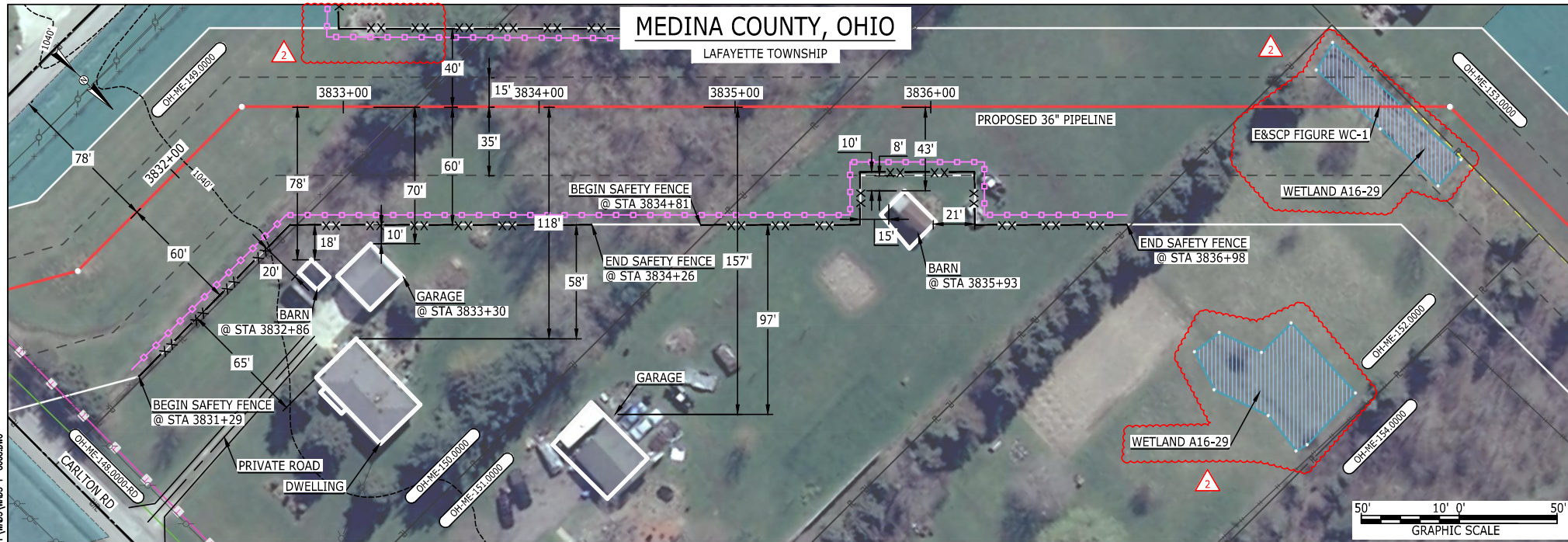

#### LEGEND

PROPOSED NEXUS PIPELINE	POWERLINES	RAILROAD TRACK
PROPOSED NEXUS PIPELINE - NOV. 2015 ROUTE	CONTOUR LINE	ROAD CL
INTERCONNECTING PIPELINE	SILT FENCE	WATER PIPELINE
PIPELINE MILEPOST	STRAW BALE	UTILITY LINE
CONSTRUCTION LIMIT	FOREIGN PIPELINES	PROPERTY LINE
PERMANENT ROW	TELEPHONE	SAFETY FENCE
ADDITIONAL TEMPORARY WORKSPACE	FENCE	TRACT NUMBER
STAGING AREA	RAILROAD TRACK	MUNICIPALITY LINE
WAREYARD	ROAD CL	WELL: GAS
ROCK ACCESS PAD	WATER PIPELINE	WATER
PERMANENT ACCESS ROAD	UTILITY LINE	UNKNOWN
TEMPORARY ACCESS ROAD	PROPERTY LINE	MAINLINE VALVE (MLV)
DELINEATED WATERBODY BANK	SAFETY FENCE	BLOW OFF VALVE
DELINEATED WETLAND BOUNDARY	TRACT NUMBER	HORIZONTAL DIRECTIONAL DRILLING
AGRICULTURAL PEM WETLAND BOUNDARY	MUNICIPALITY LINE	LIGHT POLE
DELINEATED WATERBODY CENTERLINE	WELL: OIL	MICROWAVE TOWER
APPROXIMATE WATERBODY BANK	MAINLINE VALVE (MLV)	TANK
APPROXIMATE WETLAND BOUNDARY	BLOW OFF VALVE	
APPROXIMATE WATERBODY CENTERLINE	HORIZONTAL DIRECTIONAL DRILLING	
STRUCTURES	LIGHT POLE	
	MICROWAVE TOWER	
	TANK	

#### DESCRIPTION:

AT SURVEY STATION 3832+86 THERE IS A BARN LOCATED 18' TO THE RIGHT OF THE CWS AND 78' RIGHT OF THE PROPOSED 36" PIPELINE.

AT SURVEY STATION 3833+30 THERE IS A GARAGE LOCATED 10' TO THE RIGHT OF THE CWS AND 70' RIGHT OF THE PROPOSED 36" PIPELINE.

AT SURVEY STATION 3835+93 THERE IS A BARN LOCATED 8' TO THE RIGHT OF THE CWS AND 43' RIGHT OF THE PROPOSED 36" PIPELINE.

#### SPECIAL NOTES :

1. SEE DWG WADS-P-8009 FOR THE CONTINUATION OF THE RESIDENTIAL AREA.

#### REVISION 2:

ATWS ADJUSTED TO REDUCE RESIDENTIAL IMPACT.  
RESOURCES UPDATED BASED ON WETLAND FIELD SURVEYS.  
UPDATED SILT AND SAFETY FENCES BASED ON ADJUSTED ATWS.

#### NOTES:

1. FOR SITE SPECIFIC RESIDENTIAL DRAWING NOTES REFER TO DWG S4NX-P-8036.
2. (CWS) REFERS TO THE CONSTRUCTION WORKSPACE.
3. SAFETY FENCE WILL BE INSTALLED AT THE EDGE OF THE CONSTRUCTION WORK AREA FOR A DISTANCE OF 100 FEET ON EITHER SIDE OF A STRUCTURE WITHIN 50 FEET OF CONSTRUCTION WORKSPACE.
4. STRUCTURES WITHIN CWS WILL BE REMOVED, RELOCATED OR PROTECTED PER LAND OWNER AGREEMENT.
5. SHRUBS, TREES, OTHER LANDSCAPING, FENCES, DRIVEWAYS, STONE WALLS, SIDEWALKS, WATER SUPPLY AND SEPTIC SYSTEMS WITHIN THE CWS WILL BE RESTORED PER AGREEMENT WITH THE LANDOWNER.
6. THE FINAL LOCATION OF EROSION CONTROL DEVICES (ECD'S) WILL BE DETERMINED BY THE CONTRACTOR DURING CONSTRUCTION IN ACCORDANCE WITH THE E&SCP AND PROJECT REQUIREMENTS, AND IN CONSULTATION WITH THE ENVIRONMENTAL INSPECTOR AS NEEDED. THE LOCATION OF ECD'S DEPICTED ON THIS PLAN ARE INTENDED FOR GUIDANCE PURPOSES ONLY.

IG #	2	ISSUED FOR FERC	04AUG16			TITLE: NEXUS GAS TRANSMISSION PROJECT RESIDENTIAL DRAWING MP 72.76 TO MP 72.92R		
	1A	ISSUED FOR FERC	15MAR16	PROJ. ENG. VP				
	1	ISSUED FOR FERC	23FEB16	CHECKED BY: DOB				
	0	ISSUED FOR FERC FILING	21OCT15	DRAWN BY: RSM		LOC.: MEDINA COUNTY, OHIO		REV.:2
	REV.#	DESCRIPTION	DATE	SCALE: AS SHOWN	DATE	YR.: 2017	W.O.	DWG.NO. WADS-P-8008



**NEXUS**  
GAS TRANSMISSION



MES13858  
August 22, 2016  
7:08pm  
Filename: P:\CADD\285\_PIPELINE\RESIDENTIAL\VP\WADS-P-8025.DWG

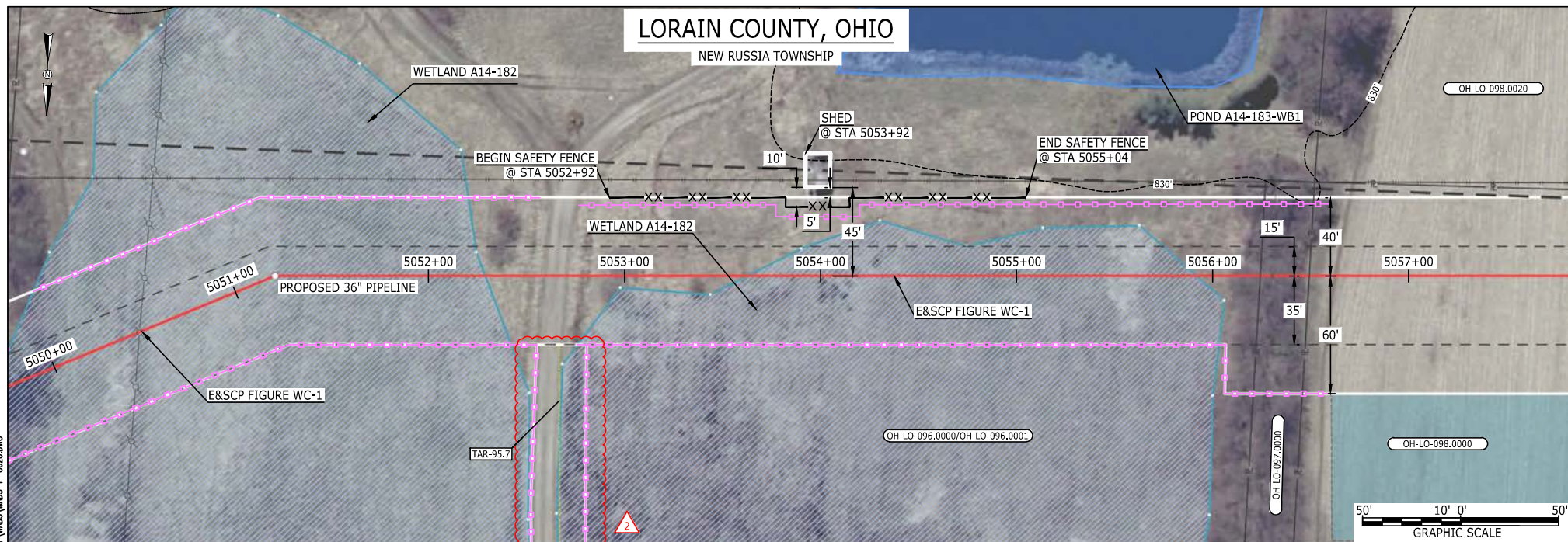

#### LEGEND

PROPOSED NEXUS PIPELINE  
PROPOSED NEXUS PIPELINE - NOV. 2015 ROUTE  
INTERCONNECTING PIPELINE  
PIPELINE MILEPOST  
CONSTRUCTION LIMIT  
PERMANENT ROW  
ADDITIONAL TEMPORARY WORKSPACE  
STAGING AREA  
WAREYARD  
ROCK ACCESS PAD  
PERMANENT ACCESS ROAD  
TEMPORARY ACCESS ROAD  
DELINEATED WATERBODY BANK  
DELINEATED WETLAND BOUNDARY  
AGRICULTURAL PEM WETLAND BOUNDARY  
DELINEATED WATERBODY CENTERLINE  
APPROXIMATE WATERBODY BANK  
APPROXIMATE WETLAND BOUNDARY  
APPROXIMATE WATERBODY CENTERLINE  
STRUCTURES



POWERLINES  
CONTOUR LINE  
SILT FENCE  
STRAW BALE  
FOREIGN PIPELINES  
TELEPHONE  
FENCE  
RAILROAD TRACK  
ROAD CL  
WATER PIPELINE  
UTILITY LINE  
PROPERTY LINE  
SAFETY FENCE  
TRACT NUMBER  
MUNICIPALITY LINE  
WELL: GAS  
OIL  
MAINLINE VALVE (MLV)  
BLOW OFF VALVE  
HORIZONTAL DIRECTIONAL DRILLING  
LIGHT POLE  
MICROWAVE TOWER  
TANK  
WATER  
UNKNOWN  
FIRE HYDRANT  
TOWER

#### DESCRIPTION:

AT SURVEY STATION 5053+92 THERE IS A SHED LOCATED 5' TO THE LEFT OF THE CWS AND 45' LEFT OF THE PROPOSED 36" PIPELINE.

#### REVISION 2:

TAR 95.7 ADJUSTED BASED ON LAND OWNER REQUEST.  
UPDATED SILT FENCE BASED ON ADJUSTED TAR 95.7.

#### NOTES:

1. FOR SITE SPECIFIC RESIDENTIAL DRAWING NOTES REFER TO DWG S4NX-P-8036.
2. (CWS) REFERS TO THE CONSTRUCTION WORKSPACE.
3. SAFETY FENCE WILL BE INSTALLED AT THE EDGE OF THE CONSTRUCTION WORK AREA FOR A DISTANCE OF 100 FEET ON EITHER SIDE OF A STRUCTURE WITHIN 50 FEET OF CONSTRUCTION WORKSPACE.
4. STRUCTURES WITHIN CWS WILL BE REMOVED, RELOCATED OR PROTECTED PER LAND OWNER AGREEMENT.
5. SHRUBS, TREES, OTHER LANDSCAPING, FENCES, DRIVEWAYS, STONE WALLS, SIDEWALKS, WATER SUPPLY AND SEPTIC SYSTEMS WITHIN THE CWS WILL BE RESTORED PER AGREEMENT WITH THE LANDOWNER.
6. THE FINAL LOCATION OF EROSION CONTROL DEVICES (ECD'S) WILL BE DETERMINED BY THE CONTRACTOR DURING CONSTRUCTION IN ACCORDANCE WITH THE E&SCP AND PROJECT REQUIREMENTS, AND IN CONSULTATION WITH THE ENVIRONMENTAL INSPECTOR AS NEEDED. THE LOCATION OF ECD'S DEPICTED ON THIS PLAN ARE INTENDED FOR GUIDANCE PURPOSES ONLY.

IG.#	2	ISSUED FOR FERC	22AUG16	PROJ. ENG. VP CHECKED BY: DOB DRAWN BY: RSM SCALE: AS SHOWN	DATE	TITLE: NEXUS GAS TRANSMISSION PROJECT RESIDENTIAL DRAWING MP 95.64 TO MP 95.79		LOC.: LORAIN COUNTY, OHIO	REV.:2	DWG.NO. WADS-P-8025
	1A	ISSUED FOR FERC	15MAR16							
	1	ISSUED FOR FERC	23FEB16							
	0	ISSUED FOR FERC FILING	06NOV15							
	REV.#	DESCRIPTION	DATE							

**NEXUS**  
GAS TRANSMISSION





MES13858 August 04, 2016 5:51pm Filename: P:\CADD\285\_PIPELINE\_RESIDENTIAL\PT\WADS-P-8030.DWG

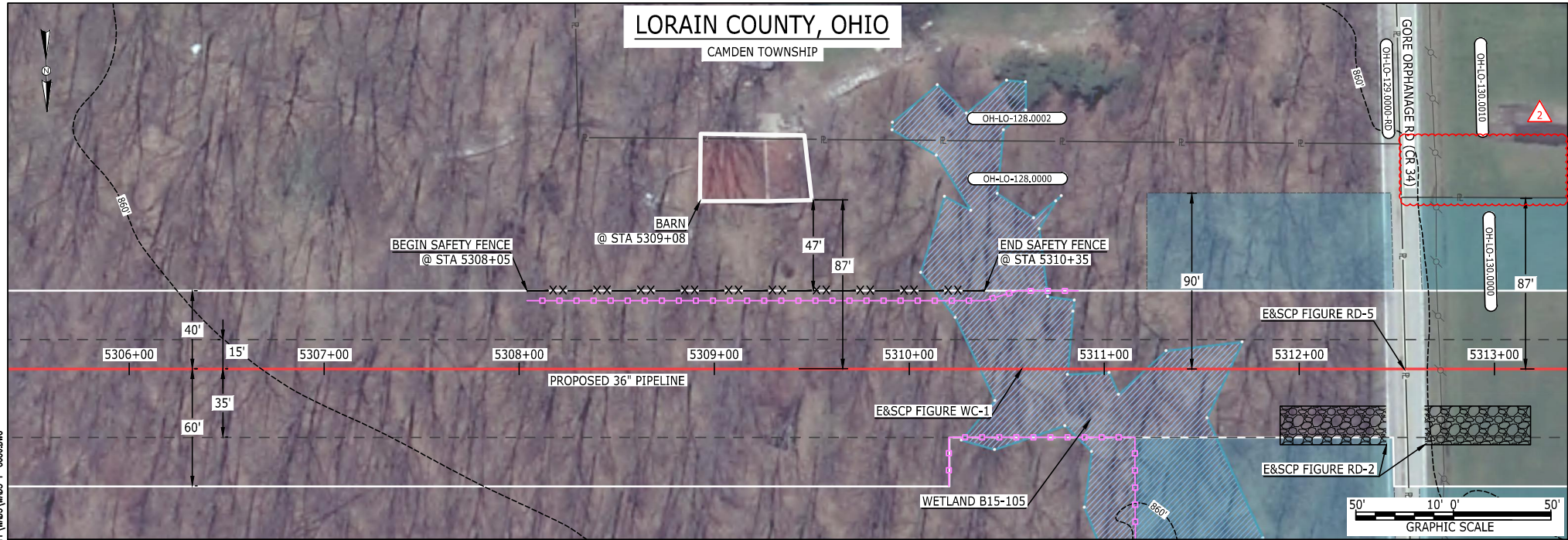

#### LEGEND

PROPOSED NEXUS PIPELINE		POWERLINES	
PROPOSED NEXUS PIPELINE - NOV. 2015 ROUTE		CONTOUR LINE	
INTERCONNECTING PIPELINE		SILT FENCE	
PIPELINE MILEPOST		STRAW BALE	
CONSTRUCTION LIMIT		FOREIGN PIPELINES	
PERMANENT ROW		TELEPHONE	
ADDITIONAL TEMPORARY WORKSPACE		FENCE	
STAGING AREA		RAILROAD TRACK	
WAREYARD		ROAD CL	
ROCK ACCESS PAD		WATER PIPELINE	
PERMANENT ACCESS ROAD		UTILITY LINE	
TEMPORARY ACCESS ROAD		PROPERTY LINE	
DELINEATED WATERBODY BANK		SAFETY FENCE	
DELINEATED WETLAND BOUNDARY		TRACT NUMBER	
AGRICULTURAL PEM WETLAND BOUNDARY		MUNICIPALITY LINE	
DELINEATED WATERBODY CENTERLINE		WELL: GAS	
APPROXIMATE WATERBODY BANK		OIL	
APPROXIMATE WETLAND BOUNDARY		MAINLINE VALVE (MLV)	
APPROXIMATE WATERBODY CENTERLINE		BLOW OFF VALVE	
STRUCTURES		HORIZONTAL DIRECTIONAL DRILLING	
		LIGHT POLE	
		MICROWAVE TOWER	
		TANK	
		WATER	
		UNKNOWN	
		FIRE HYDRANT	
		TOWER	

#### DESCRIPTION:

AT SURVEY STATION 5309+08 THERE IS A BARN LOCATED 47' TO THE LEFT OF THE CWS AND 87' LEFT OF THE PROPOSED 36" PIPELINE.

#### REVISION 2:

ATWS ADJUSTED DUE TO LANDOWNER REQUEST.

#### NOTES:

1. FOR SITE SPECIFIC RESIDENTIAL DRAWING NOTES REFER TO DWG S4NX-P-8036.
2. (CWS) REFERS TO THE CONSTRUCTION WORKSPACE.
3. SAFETY FENCE WILL BE INSTALLED AT THE EDGE OF THE CONSTRUCTION WORK AREA FOR A DISTANCE OF 100 FEET ON EITHER SIDE OF A STRUCTURE WITHIN 50 FEET OF CONSTRUCTION WORKSPACE.
4. STRUCTURES WITHIN CWS WILL BE REMOVED, RELOCATED OR PROTECTED PER LAND OWNER AGREEMENT.
5. SHRUBS, TREES, OTHER LANDSCAPING, FENCES, DRIVEWAYS, STONE WALLS, SIDEWALKS, WATER SUPPLY AND SEPTIC SYSTEMS WITHIN THE CWS WILL BE RESTORED PER AGREEMENT WITH THE LANDOWNER.
6. THE FINAL LOCATION OF EROSION CONTROL DEVICES (ECD'S) WILL BE DETERMINED BY THE CONTRACTOR DURING CONSTRUCTION IN ACCORDANCE WITH THE E&SCP AND PROJECT REQUIREMENTS, AND IN CONSULTATION WITH THE ENVIRONMENTAL INSPECTOR AS NEEDED. THE LOCATION OF ECD'S DEPICTED ON THIS PLAN ARE INTENDED FOR GUIDANCE PURPOSES ONLY.

IG.#	2	ISSUED FOR FERC	04AUG16			TITLE: NEXUS GAS TRANSMISSION PROJECT RESIDENTIAL DRAWING MP 100.48 TO MP 100.63			
	1A	ISSUED FOR FERC	15MAR16	PROJ. ENG. VP					
	1	ISSUED FOR FERC	23FEB16	CHECKED BY: DOB					
	0	ISSUED FOR FERC FILING	21OCT15	DRAWN BY: RSM		LOC.: LORAIN COUNTY, OHIO		REV.:2	
	REV.#	DESCRIPTION	DATE	SCALE: AS SHOWN	DATE	YR.: 2017	W.O.	DWG.NO. WADS-P-8030	





MES:13858 August 18, 2016 2:11pm Filename: P:\CADD\285\_PIPELINE\_RESIDENTIAL\PT\ADDITIONAL\WADS-P-8048.DWG

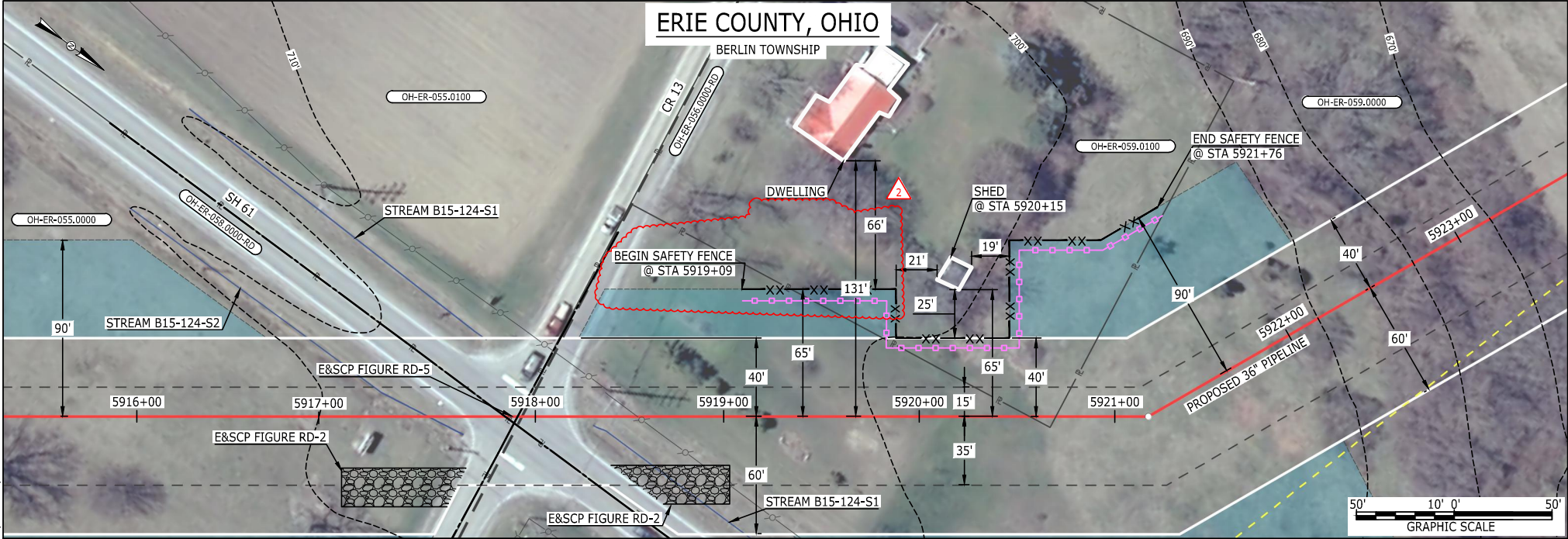

LEGEND

- PROPOSED NEXUS PIPELINE

PROPOSED NEXUS PIPELINE - NOV. 2015 ROUTE

INTERCONNECTING PIPELINE

PIPELINE MILEPOST

CONSTRUCTION LIMIT

PERMANENT ROW

ADDITIONAL TEMPORARY WORKSPACE

STAGING AREA

WAREYARD

ROCK ACCESS PAD

PERMANENT ACCESS ROAD

TEMPORARY ACCESS ROAD

DELINEATED WATERBODY BANK

DELINEATED WETLAND BOUNDARY

AGRICULTURAL PEM WETLAND BOUNDARY

DELINEATED WATERBODY CENTERLINE

APPROXIMATE WATERBODY BANK

APPROXIMATE WETLAND BOUNDARY

APPROXIMATE WATERBODY CENTERLINE

STRUCTURES
- POWERLINES

CONTOUR LINE

SILT FENCE

STRAW BALE

FOREIGN PIPELINES

TELEPHONE

FENCE

RAILROAD TRACK

ROAD CL

WATER PIPELINE

UTILITY LINE

PROPERTY LINE

SAFETY FENCE

TRACT NUMBER

MUNICIPALITY LINE

WELL: GAS

OIL

MAINLINE VALVE (MLV)

BLOW OFF VALVE

HORIZONTAL DIRECTIONAL DRILLING

LIGHT POLE

MICROWAVE TOWER

TANK

WATER

UNKNOWN

FIRE HYDRANT

TOWER
- 1200'

00-XX-000.0000

PAR-0.0

TAR-0.0

DESCRIPTION:

AT SURVEY STATION 5920+15 THERE IS A SHED LOCATED 19' TO THE LEFT OF THE CWS AND 65' LEFT OF THE PROPOSED 36" PIPELINE.

REVISION 2:

ATWS ADJUSTED TO REDUCE RESIDENTIAL IMPACTS.  
UPDATED SILT AND SAFETY FENCES BASED ON ADJUSTED ATWS.

NOTES:

1. FOR SITE SPECIFIC RESIDENTIAL DRAWING NOTES REFER TO DWG S4NX-P-8036.
2. (CWS) REFERS TO THE CONSTRUCTION WORKSPACE.
3. SAFETY FENCE WILL BE INSTALLED AT THE EDGE OF THE CONSTRUCTION WORK AREA FOR A DISTANCE OF 100 FEET ON EITHER SIDE OF A STRUCTURE WITHIN 50 FEET OF CONSTRUCTION WORKSPACE.
4. STRUCTURES WITHIN CWS WILL BE REMOVED, RELOCATED OR PROTECTED PER LAND OWNER AGREEMENT.
5. SHRUBS, TREES, OTHER LANDSCAPING, FENCES, DRIVEWAYS, STONE WALLS, SIDEWALKS, WATER SUPPLY AND SEPTIC SYSTEMS WITHIN THE CWS WILL BE RESTORED PER AGREEMENT WITH THE LANDOWNER.
6. THE FINAL LOCATION OF EROSION CONTROL DEVICES (ECD'S) WILL BE DETERMINED BY THE CONTRACTOR DURING CONSTRUCTION IN ACCORDANCE WITH THE E&SCP AND PROJECT REQUIREMENTS, AND IN CONSULTATION WITH THE ENVIRONMENTAL INSPECTOR AS NEEDED. THE LOCATION OF ECD'S DEPICTED ON THIS PLAN ARE INTENDED FOR GUIDANCE PURPOSES ONLY.

IG.#	2	ISSUED FOR FERC	15AUG16	PROJ. ENG. VP	TITLE: NEXUS GAS TRANSMISSION PROJECT RESIDENTIAL DRAWING MP 112.03R TO MP 112.19R			
	1A	ISSUED FOR FERC	15MAR16					
	1	ISSUED FOR FERC	23FEB16					
	0	ISSUED FOR FERC	23FEB16		LOC.: ERIE COUNTY, OHIO		REV.:2	
	REV.#	DESCRIPTION	DATE		SCALE: AS SHOWN	DATE	YR.: 2017 W.O.	DWG.NO. WADS-P-8048

MES13858 August 16, 2016 3:20pm  
Filename: P:\CADD\285\_PIPELINE\RESIDENTIAL\WADS-P-8033.DWG

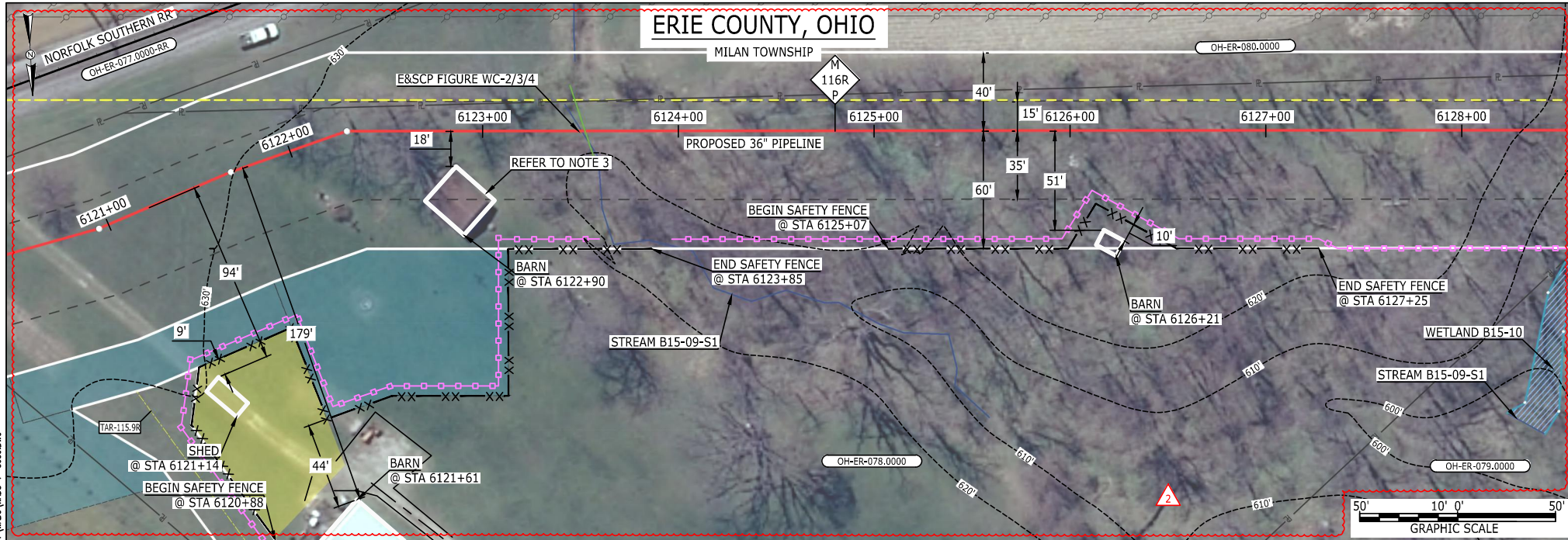

#### LEGEND

PROPOSED NEXUS PIPELINE  
PROPOSED NEXUS PIPELINE - NOV. 2015 ROUTE  
INTERCONNECTING PIPELINE  
PIPELINE MILEPOST  
CONSTRUCTION LIMIT  
PERMANENT ROW  
ADDITIONAL TEMPORARY WORKSPACE  
STAGING AREA  
WAREYARD  
ROCK ACCESS PAD  
PERMANENT ACCESS ROAD  
TEMPORARY ACCESS ROAD  
DELINEATED WATERBODY BANK  
DELINEATED WETLAND BOUNDARY  
AGRICULTURAL PEM WETLAND BOUNDARY  
DELINEATED WATERBODY CENTERLINE  
APPROXIMATE WATERBODY BANK  
APPROXIMATE WETLAND BOUNDARY  
APPROXIMATE WATERBODY CENTERLINE  
STRUCTURES

POWERLINES  
CONTOUR LINE  
SILT FENCE  
STRAW BALE  
FOREIGN PIPELINES  
TELEPHONE  
FENCE  
RAILROAD TRACK  
ROAD CL  
WATER PIPELINE  
UTILITY LINE  
PROPERTY LINE  
SAFETY FENCE  
TRACT NUMBER  
MUNICIPALITY LINE  
WELL: GAS  
OIL  
MAINLINE VALVE (MLV)  
BLOW OFF VALVE  
HORIZONTAL DIRECTIONAL DRILLING  
LIGHT POLE  
MICROWAVE TOWER  
TANK

#### DESCRIPTION:

AT SURVEY STATION 6121+14 THERE IS A SHED LOCATED 9' TO THE RIGHT OF THE CWS AND 94' RIGHT OF THE PROPOSED 36" PIPELINE.  
AT SURVEY STATION 6121+61 THERE IS A BARN LOCATED 44' TO THE RIGHT OF THE CWS AND 179' RIGHT OF THE PROPOSED 36" PIPELINE.  
AT SURVEY STATION 6122+90 THERE IS A BARN LOCATED INSIDE OF THE CWS AND 18' RIGHT OF THE PROPOSED 36" PIPELINE.  
AT SURVEY STATION 6126+21 THERE IS A BARN LOCATED INSIDE OF THE CWS AND 51' RIGHT OF THE PROPOSED 36" PIPELINE.

#### REVISION 2:

ALIGNED GIS FEATURES AND UPDATED AERIAL IMAGERY.

#### NOTES:

1. FOR SITE SPECIFIC RESIDENTIAL DRAWING NOTES REFER TO DWG S4NX-P-8036.
2. (CWS) REFERS TO THE CONSTRUCTION WORKSPACE.
3. SAFETY FENCE WILL BE INSTALLED AT THE EDGE OF THE CONSTRUCTION WORK AREA FOR A DISTANCE OF 100 FEET ON EITHER SIDE OF A STRUCTURE WITHIN 50 FEET OF CONSTRUCTION WORKSPACE.
4. STRUCTURES WITHIN CWS WILL BE REMOVED, RELOCATED OR PROTECTED PER LAND OWNER AGREEMENT.
5. SHRUBS, TREES, OTHER LANDSCAPING, FENCES, DRIVEWAYS, STONE WALLS, SIDEWALKS, WATER SUPPLY AND SEPTIC SYSTEMS WITHIN THE CWS WILL BE RESTORED PER AGREEMENT WITH THE LANDOWNER.
6. THE FINAL LOCATION OF EROSION CONTROL DEVICES (ECD'S) WILL BE DETERMINED BY THE CONTRACTOR DURING CONSTRUCTION IN ACCORDANCE WITH THE E&SCP AND PROJECT REQUIREMENTS, AND IN CONSULTATION WITH THE ENVIRONMENTAL INSPECTOR AS NEEDED. THE LOCATION OF ECD'S DEPICTED ON THIS PLAN ARE INTENDED FOR GUIDANCE PURPOSES ONLY.

IG.#	2	ISSUED FOR FERC	04AUG16			TITLE: NEXUS GAS TRANSMISSION PROJECT RESIDENTIAL DRAWING MP 115.92R TO MP 116.07R			
	1B	ISSUED FOR FERC	15MAR16	PROJ. ENG.	VP				
	1A	ISSUED FOR FERC	03MAR16	CHECKED BY:	DOB				
	1	ISSUED FOR FERC	23FEB16	DRAWN BY:	RSM	LOC.: ERIE COUNTY, OHIO		REV.:2	
	REV.#	DESCRIPTION	DATE	SCALE: AS SHOWN	DATE	YR.: 2017	W.O.	DWG.NO. WADS-P-8033	



MES13858 August 22, 2016 11:42am Filename: C:\USERS\MES13858\DESIGN\NEXUS\RESIDENTIAL AUG2016\CLYD-P-8003.DWG

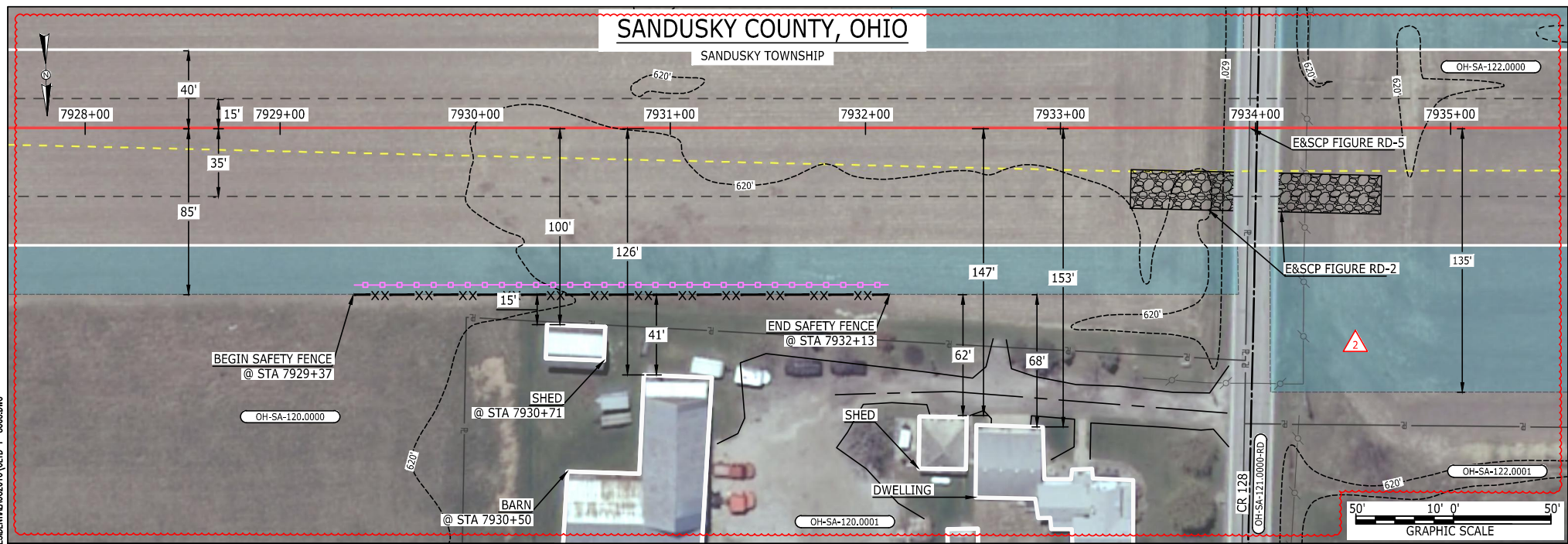

**LEGEND**

PROPOSED NEXUS PIPELINE	POWERLINES	1200'
PROPOSED NEXUS PIPELINE - NOV. 2015 ROUTE	CONTOUR LINE	1200'
INTERCONNECTING PIPELINE	SILT FENCE	1200'
PIPELINE MILEPOST	STRAW BALE	1200'
CONSTRUCTION LIMIT	FOREIGN PIPELINES	1200'
PERMANENT ROW	TELEPHONE	1200'
ADDITIONAL TEMPORARY WORKSPACE	FENCE	1200'
STAGING AREA	RAILROAD TRACK	1200'
WAREYARD	ROAD CL	1200'
ROCK ACCESS PAD	WATER PIPELINE	1200'
PERMANENT ACCESS ROAD	UTILITY LINE	1200'
TEMPORARY ACCESS ROAD	PROPERTY LINE	1200'
DELINEATED WATERBODY BANK	SAFETY FENCE	1200'
DELINEATED WETLAND BOUNDARY	TRACT NUMBER	1200'
AGRICULTURAL PEM WETLAND BOUNDARY	MUNICIPALITY LINE	1200'
DELINEATED WATERBODY CENTERLINE	WELL: GAS	1200'
APPROXIMATE WATERBODY BANK	OIL	1200'
APPROXIMATE WETLAND BOUNDARY	MAINLINE VALVE (MLV)	1200'
APPROXIMATE WATERBODY CENTERLINE	BLOW OFF VALVE	1200'
STRUCTURES	HORIZONTAL DIRECTIONAL DRILLING	1200'
	LIGHT POLE	1200'
	MICROWAVE TOWER	1200'
	TANK	1200'

**DESCRIPTION:**

AT SURVEY STATION 7930+71 THERE IS A SHED LOCATED 15' TO THE RIGHT OF THE CWS AND 100' RIGHT OF THE PROPOSED 36" PIPELINE.

AT SURVEY STATION 7930+50 THERE IS A BARN LOCATED 41' TO THE RIGHT OF THE CWS AND 126' RIGHT OF THE PROPOSED 36" PIPELINE.

**REVISION 2:**  
CENTERLINE REROUTED DUE TO LANDOWNER REQUEST. TWS/ATWS ADJUSTED ACCORDINGLY.  
UPDATED SILT AND SAFETY FENCES BASED ON ADJUSTED TWS/ATWS.  
PARCEL NUMBER UPDATED.

**NOTES:**

1. FOR SITE SPECIFIC RESIDENTIAL DRAWING NOTES REFER TO DWG S4NX-P-8036.
2. (CWS) REFERS TO THE CONSTRUCTION WORKSPACE.
3. SAFETY FENCE WILL BE INSTALLED AT THE EDGE OF THE CONSTRUCTION WORK AREA FOR A DISTANCE OF 100 FEET ON EITHER SIDE OF A STRUCTURE WITHIN 50 FEET OF CONSTRUCTION WORKSPACE.
4. STRUCTURES WITHIN CWS WILL BE REMOVED, RELOCATED OR PROTECTED PER LAND OWNER AGREEMENT.
5. SHRUBS, TREES, OTHER LANDSCAPING, FENCES, DRIVEWAYS, STONE WALLS, SIDEWALKS, WATER SUPPLY AND SEPTIC SYSTEMS WITHIN THE CWS WILL BE RESTORED PER AGREEMENT WITH THE LANDOWNER.
6. THE FINAL LOCATION OF EROSION CONTROL DEVICES (ECD'S) WILL BE DETERMINED BY THE CONTRACTOR DURING CONSTRUCTION IN ACCORDANCE WITH THE E&SCP AND PROJECT REQUIREMENTS, AND IN CONSULTATION WITH THE ENVIRONMENTAL INSPECTOR AS NEEDED. THE LOCATION OF ECD'S DEPICTED ON THIS PLAN ARE INTENDED FOR GUIDANCE PURPOSES ONLY.

IG #	2	ISSUED FOR FERC	10AUG16			TITLE: NEXUS GAS TRANSMISSION PROJECT RESIDENTIAL DRAWING MP 150.14R TO MP 150.29R <span style="border: 1px dashed red; padding: 2px;">2</span>			
	1B	ISSUED FOR FERC	15MAR16	PROJ. ENG. VP					
	1A	ISSUED FOR FERC	26FEB16	CHECKED BY: DOB					
	1	ISSUED FOR FERC	23FEB16	DRAWN BY: RSM		LOC.: SANDUSKY COUNTY, OHIO		REV.:2	
	REV.#	DESCRIPTION	DATE	SCALE: AS SHOWN	DATE	YR.: 2017	W.O.	DWG.NO. CLYD-P-8003	



MES:13858 August 03, 2016 7:15pm Filename: P:\CADD\285\_PIPELINE\_RESIDENTIAL\PT CLYD-CLYD-P-8005.DWG

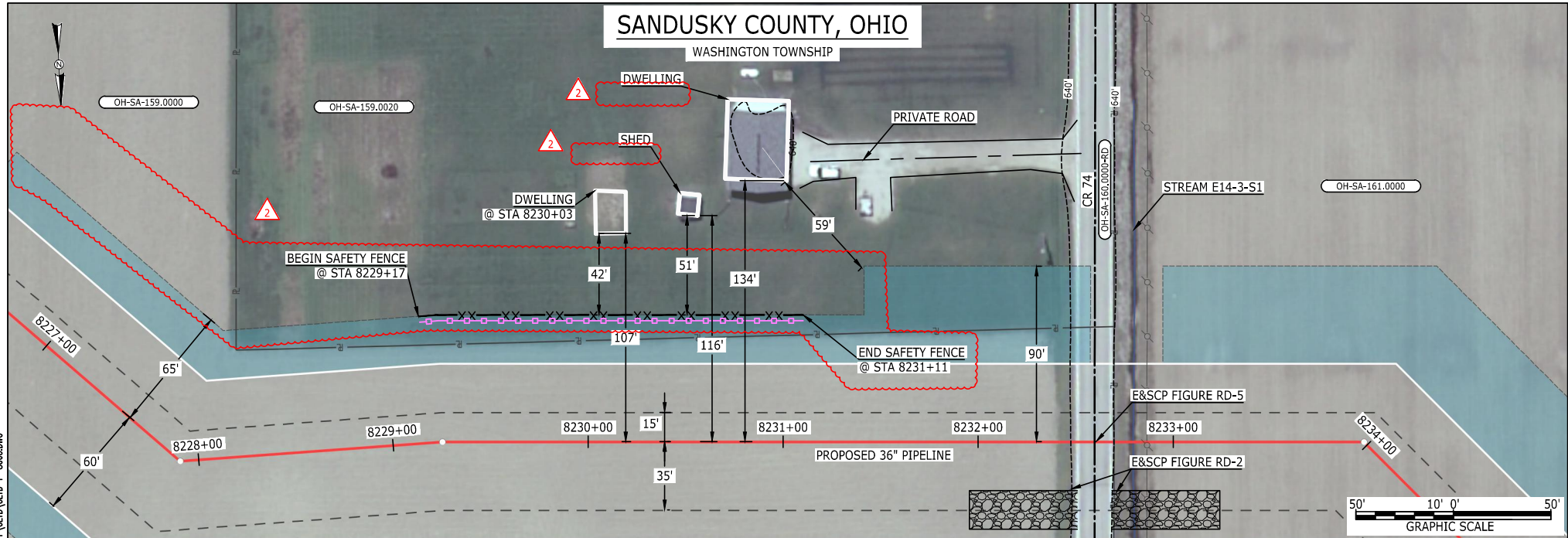

#### LEGEND

PROPOSED NEXUS PIPELINE  
PROPOSED NEXUS PIPELINE - NOV. 2015 ROUTE  
INTERCONNECTING PIPELINE  
PIPELINE MILEPOST  
CONSTRUCTION LIMIT  
PERMANENT ROW  
ADDITIONAL TEMPORARY WORKSPACE  
STAGING AREA  
WAREYARD  
ROCK ACCESS PAD  
PERMANENT ACCESS ROAD  
TEMPORARY ACCESS ROAD  
DELINEATED WATERBODY BANK  
DELINEATED WETLAND BOUNDARY  
AGRICULTURAL PEM WETLAND BOUNDARY  
DELINEATED WATERBODY CENTERLINE  
APPROXIMATE WATERBODY BANK  
APPROXIMATE WETLAND BOUNDARY  
APPROXIMATE WATERBODY CENTERLINE  
STRUCTURES

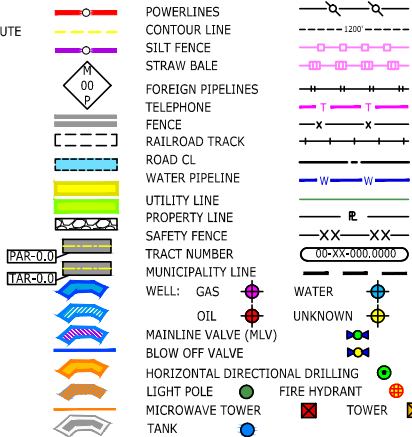

#### DESCRIPTION:

AT SURVEY STATION 8230+03 THERE IS A DWELLING LOCATED 42' TO THE LEFT OF THE CWS AND 107' LEFT OF THE PROPOSED 36" PIPELINE.

#### SPECIAL NOTE:

1. SEE DWG CLYD-P-8006 FOR THE CONTINUATION OF THE RESIDENTIAL AREA.

#### REVISION 2:

ATWS ADJUSTED TO REDUCE RESIDENTIAL IMPACTS.  
UPDATED SILT AND SAFETY FENCE BASED ON ADJUSTED ATWS.

#### NOTES:

1. FOR SITE SPECIFIC RESIDENTIAL DRAWING NOTES REFER TO DWG S4NX-P-8036.
2. (CWS) REFERS TO THE CONSTRUCTION WORKSPACE.
3. SAFETY FENCE WILL BE INSTALLED AT THE EDGE OF THE CONSTRUCTION WORK AREA FOR A DISTANCE OF 100 FEET ON EITHER SIDE OF A STRUCTURE WITHIN 50 FEET OF CONSTRUCTION WORKSPACE.
4. STRUCTURES WITHIN CWS WILL BE REMOVED, RELOCATED OR PROTECTED PER LAND OWNER AGREEMENT.
5. SHRUBS, TREES, OTHER LANDSCAPING, FENCES, DRIVEWAYS, STONE WALLS, SIDEWALKS, WATER SUPPLY AND SEPTIC SYSTEMS WITHIN THE CWS WILL BE RESTORED PER AGREEMENT WITH THE LANDOWNER.
6. THE FINAL LOCATION OF EROSION CONTROL DEVICES (ECD'S) WILL BE DETERMINED BY THE CONTRACTOR DURING CONSTRUCTION IN ACCORDANCE WITH THE E&SCP AND PROJECT REQUIREMENTS, AND IN CONSULTATION WITH THE ENVIRONMENTAL INSPECTOR AS NEEDED. THE LOCATION OF ECD'S DEPICTED ON THIS PLAN ARE INTENDED FOR GUIDANCE PURPOSES ONLY.

IG.#	2	ISSUED FOR FERC	04AUG16	PROJ. ENG. VP CHECKED BY: DOB DRAWN BY: RSM SCALE: AS SHOWN	DATE	TITLE: NEXUS GAS TRANSMISSION PROJECT RESIDENTIAL DRAWING MP 155.81 TO MP 155.96		LOC.: SANDUSKY COUNTY, OHIO	REV.:2	DWG.NO. CLYD-P-8005
	1B	ISSUED FOR FERC	15MAR16							
	1A	ISSUED FOR FERC	26FEB16							
	1	ISSUED FOR FERC	23FEB16							
	REV.#	DESCRIPTION	DATE							

**NEXUS**  
GAS TRANSMISSION



MES:13858 August 03, 2016 7:15pm Filename: P:\CADD\285\_PIPELINE\_RESIDENTIAL\PT CLYD-P-8009.DWG

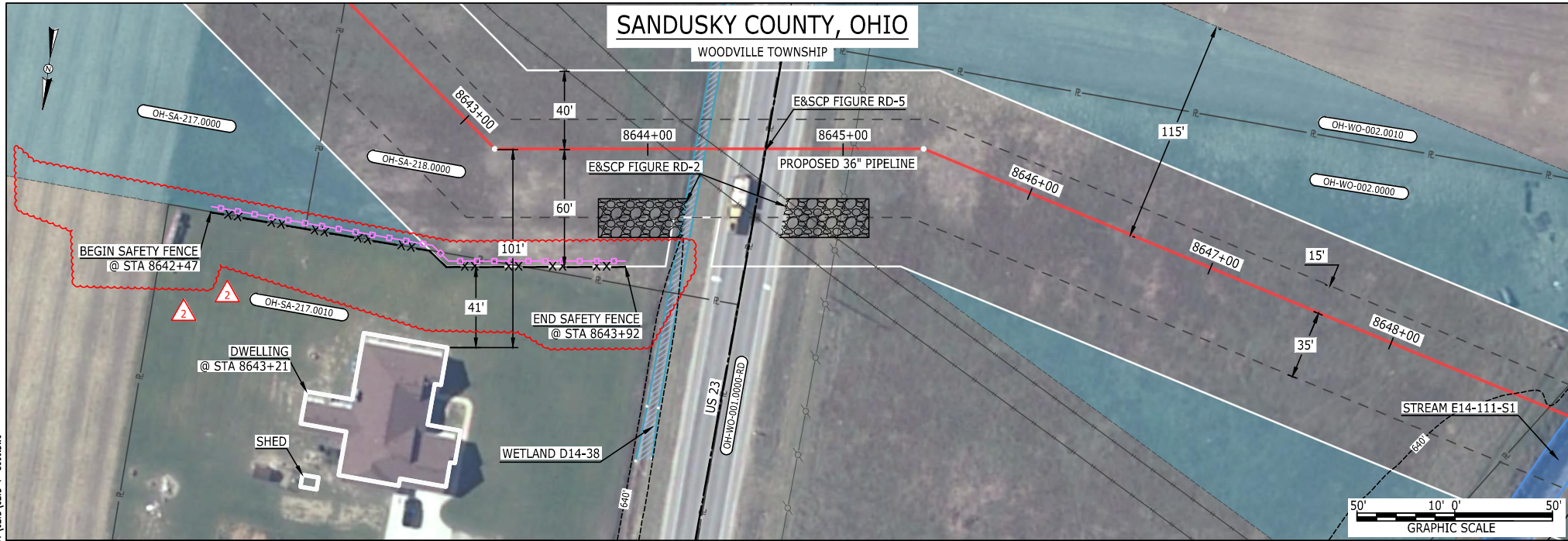

#### LEGEND

PROPOSED NEXUS PIPELINE  
PROPOSED NEXUS PIPELINE - NOV. 2015 ROUTE  
INTERCONNECTING PIPELINE  
PIPELINE MILEPOST  
CONSTRUCTION LIMIT  
PERMANENT ROW  
ADDITIONAL TEMPORARY WORKSPACE  
STAGING AREA  
WAREYARD  
ROCK ACCESS PAD  
PERMANENT ACCESS ROAD  
TEMPORARY ACCESS ROAD  
DELINEATED WATERBODY BANK  
DELINEATED WETLAND BOUNDARY  
AGRICULTURAL PEM WETLAND BOUNDARY  
DELINEATED WATERBODY CENTERLINE  
APPROXIMATE WATERBODY BANK  
APPROXIMATE WETLAND BOUNDARY  
APPROXIMATE WATERBODY CENTERLINE  
STRUCTURES

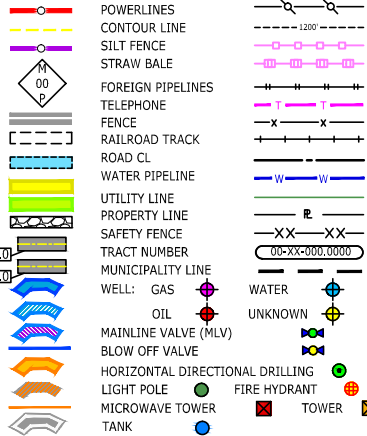

#### DESCRIPTION:

AT SURVEY STATION 8643+21 THERE IS A DWELLING LOCATED 41' TO THE RIGHT OF THE CWS AND 101' RIGHT OF THE PROPOSED 36" PIPELINE.

#### REVISION 2:

ATWS ADJUSTED TO REDUCE RESIDENTIAL IMPACTS.  
UPDATED SILT AND SAFETY FENCE BASED ON ADJUSTED ATWS.

#### NOTES:

1. FOR SITE SPECIFIC RESIDENTIAL DRAWING NOTES REFER TO DWG S4NX-P-8036.
2. (CWS) REFERS TO THE CONSTRUCTION WORKSPACE.
3. SAFETY FENCE WILL BE INSTALLED AT THE EDGE OF THE CONSTRUCTION WORK AREA FOR A DISTANCE OF 100 FEET ON EITHER SIDE OF A STRUCTURE WITHIN 50 FEET OF CONSTRUCTION WORKSPACE.
4. STRUCTURES WITHIN CWS WILL BE REMOVED, RELOCATED OR PROTECTED PER LAND OWNER AGREEMENT.
5. SHRUBS, TREES, OTHER LANDSCAPING, FENCES, DRIVEWAYS, STONE WALLS, SIDEWALKS, WATER SUPPLY AND SEPTIC SYSTEMS WITHIN THE CWS WILL BE RESTORED PER AGREEMENT WITH THE LANDOWNER.
6. THE FINAL LOCATION OF EROSION CONTROL DEVICES (ECD'S) WILL BE DETERMINED BY THE CONTRACTOR DURING CONSTRUCTION IN ACCORDANCE WITH THE E&SCP AND PROJECT REQUIREMENTS, AND IN CONSULTATION WITH THE ENVIRONMENTAL INSPECTOR AS NEEDED. THE LOCATION OF ECD'S DEPICTED ON THIS PLAN ARE INTENDED FOR GUIDANCE PURPOSES ONLY.

IG.#	2	ISSUED FOR FERC	04AUG16	PROJ. ENG. VP CHECKED BY: DOB DRAWN BY: RSM SCALE: AS SHOWN	DATE	TITLE: NEXUS GAS TRANSMISSION PROJECT RESIDENTIAL DRAWING MP 163.68 TO MP 163.81 LOC.: SANDUSKY COUNTY, OHIO		REV.:2	DWG.NO. CLYD-P-8009
	1A	ISSUED FOR FERC	15MAR16						
	1	ISSUED FOR FERC	23FEB16						
	0	ISSUED FOR FERC FILING	23OCT15						
	REV.#	DESCRIPTION	DATE						

**NEXUS**  
GAS TRANSMISSION

MES:13858 August 23, 2016 1:56pm Filename: P:\CADD\285\_PIPELINE\_RESIDENTIAL\PT WATE-P-8003.DWG

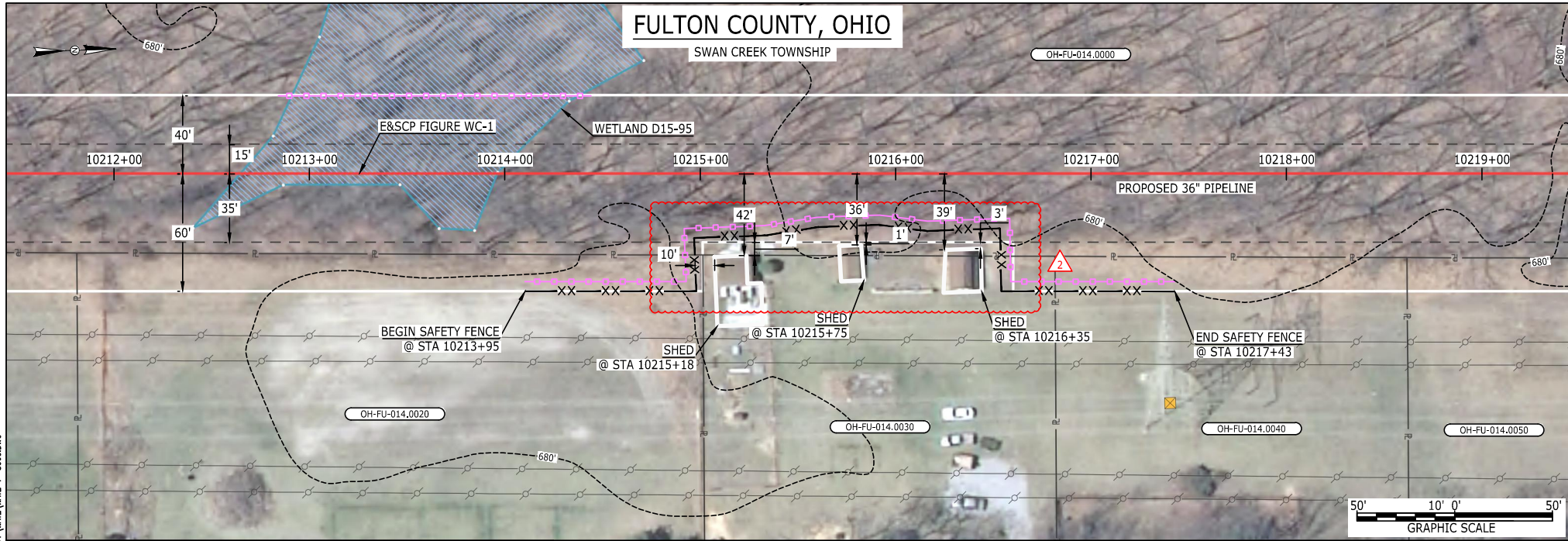

#### LEGEND

PROPOSED NEXUS PIPELINE  
PROPOSED NEXUS PIPELINE - NOV. 2015 ROUTE  
INTERCONNECTING PIPELINE  
PIPELINE MILEPOST  
CONSTRUCTION LIMIT  
PERMANENT ROW  
ADDITIONAL TEMPORARY WORKSPACE  
STAGING AREA  
WAREYARD  
ROCK ACCESS PAD  
PERMANENT ACCESS ROAD  
TEMPORARY ACCESS ROAD  
DELINEATED WATERBODY BANK  
DELINEATED WETLAND BOUNDARY  
AGRICULTURAL PEM WETLAND BOUNDARY  
DELINEATED WATERBODY CENTERLINE  
APPROXIMATE WATERBODY BANK  
APPROXIMATE WETLAND BOUNDARY  
APPROXIMATE WATERBODY CENTERLINE  
STRUCTURES

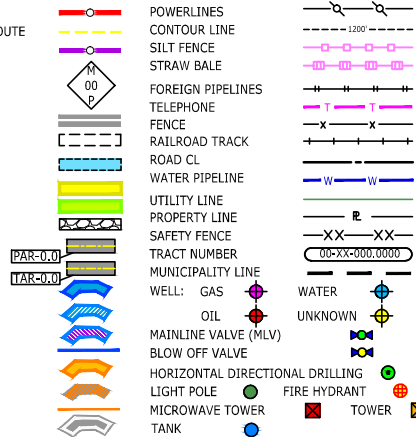

#### DESCRIPTION:

AT SURVEY STATION 10215+18 THERE IS A SHED LOCATED 7' TO THE RIGHT OF THE CWS AND 42' RIGHT OF THE PROPOSED 36" PIPELINE.  
AT SURVEY STATION 10215+75 THERE IS A SHED LOCATED 1' TO THE RIGHT OF THE CWS AND 36' RIGHT OF THE PROPOSED 36" PIPELINE.  
AT SURVEY STATION 10216+35 THERE IS A SHED LOCATED 3' TO THE RIGHT OF THE CWS AND 39' RIGHT OF THE PROPOSED 36" PIPELINE.

#### REVISION 2:

TWS ADJUSTED BASED ON LANDOWNER REQUEST.  
UPDATED SILT AND SAFETY FENCES BASED ON ADJUSTED TWS.

#### NOTES:

1. FOR SITE SPECIFIC RESIDENTIAL DRAWING NOTES REFER TO DWG S4NX-P-8036.
2. (CWS) REFERS TO THE CONSTRUCTION WORKSPACE.
3. SAFETY FENCE WILL BE INSTALLED AT THE EDGE OF THE CONSTRUCTION WORK AREA FOR A DISTANCE OF 100 FEET ON EITHER SIDE OF A STRUCTURE WITHIN 50 FEET OF CONSTRUCTION WORKSPACE.
4. STRUCTURES WITHIN CWS WILL BE REMOVED, RELOCATED OR PROTECTED PER LAND OWNER AGREEMENT.
5. SHRUBS, TREES, OTHER LANDSCAPING, FENCES, DRIVEWAYS, STONE WALLS, SIDEWALKS, WATER SUPPLY AND SEPTIC SYSTEMS WITHIN THE CWS WILL BE RESTORED PER AGREEMENT WITH THE LANDOWNER.
6. THE FINAL LOCATION OF EROSION CONTROL DEVICES (ECD'S) WILL BE DETERMINED BY THE CONTRACTOR DURING CONSTRUCTION IN ACCORDANCE WITH THE E&SCP AND PROJECT REQUIREMENTS, AND IN CONSULTATION WITH THE ENVIRONMENTAL INSPECTOR AS NEEDED. THE LOCATION OF ECD'S DEPICTED ON THIS PLAN ARE INTENDED FOR GUIDANCE PURPOSES ONLY.

IG.#	2	ISSUED FOR FERC	04AUG16	PROJ. ENG. VP CHECKED BY: DOB DRAWN BY: RSM SCALE: AS SHOWN	DATE	TITLE: NEXUS GAS TRANSMISSION PROJECT RESIDENTIAL DRAWING MP 193.4 TO MP 193.55		LOC.: FULTON COUNTY, OHIO	REV.:2	DWG.NO. WATE-P-8003
	1A	ISSUED FOR FERC	15MAR16							
	1	ISSUED FOR FERC	23FEB16							
	0	ISSUED FOR FERC FILING	22OCT15							
	REV.#	DESCRIPTION	DATE							

**NEXUS**  
GAS TRANSMISSION



MES:13858 August 16, 2016 3:24pm Filename: P:\CADD\285\_PIPELINE\RESIDENTIAL\VP\WATE-P-8004.DWG

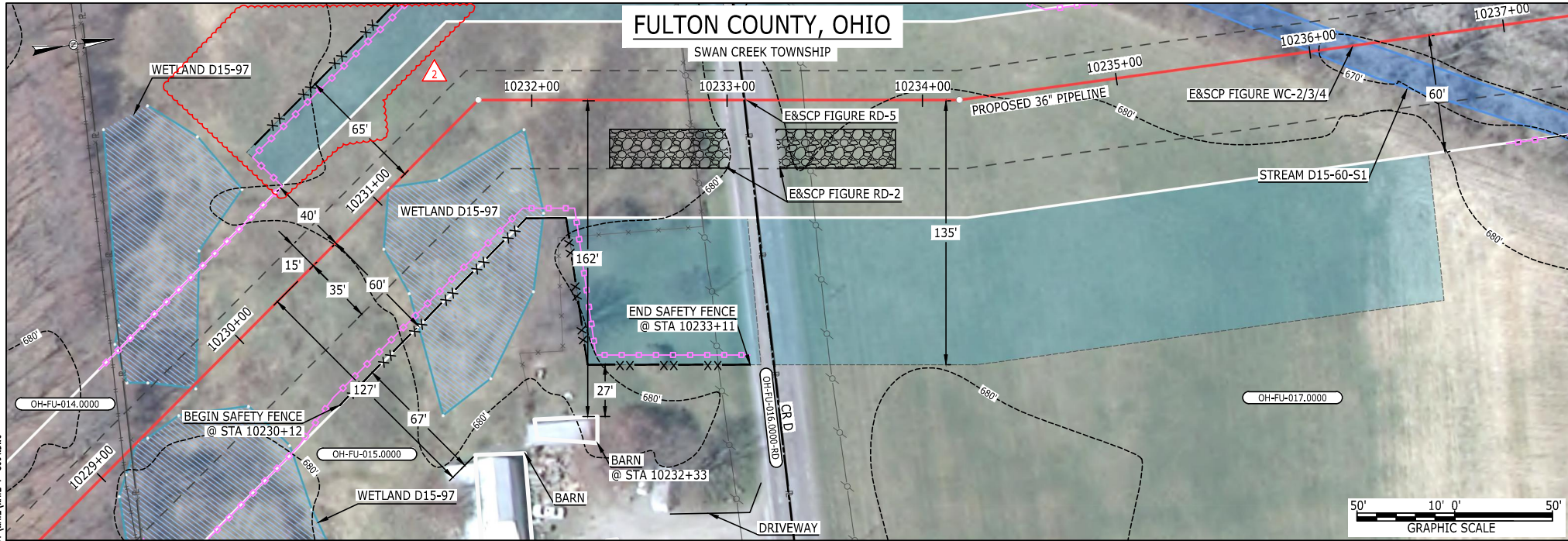

#### LEGEND

PROPOSED NEXUS PIPELINE  
PROPOSED NEXUS PIPELINE - NOV. 2015 ROUTE  
INTERCONNECTING PIPELINE  
PIPELINE MILEPOST  
CONSTRUCTION LIMIT  
PERMANENT ROW  
ADDITIONAL TEMPORARY WORKSPACE  
STAGING AREA  
WAREYARD  
ROCK ACCESS PAD  
PERMANENT ACCESS ROAD  
TEMPORARY ACCESS ROAD  
DELINEATED WATERBODY BANK  
DELINEATED WETLAND BOUNDARY  
AGRICULTURAL PEM WETLAND BOUNDARY  
DELINEATED WATERBODY CENTERLINE  
APPROXIMATE WATERBODY BANK  
APPROXIMATE WETLAND BOUNDARY  
APPROXIMATE WATERBODY CENTERLINE  
STRUCTURES

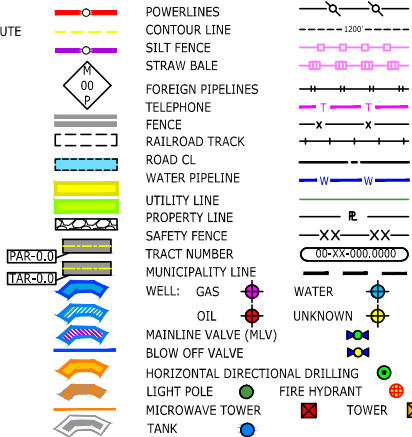

#### DESCRIPTION:

AT SURVEY STATION 10232+33 THERE IS A BARN LOCATED 27' TO THE RIGHT OF THE CWS AND 162' RIGHT OF THE PROPOSED 36" PIPELINE.

#### SPECIAL NOTES :

1. SEE DWG WATE-P-8005 FOR THE CONTINUATION OF THE RESIDENTIAL AREA.

#### REVISION 2:

ATWS ADJUSTED TO REDUCE RESIDENTIAL IMPACTS.  
UPDATED SILT AND SAFETY FENCES BASED ON ADJUSTED ATWS.

#### NOTES:

1. FOR SITE SPECIFIC RESIDENTIAL DRAWING NOTES REFER TO DWG S4NX-P-8036.
2. (CWS) REFERS TO THE CONSTRUCTION WORKSPACE.
3. SAFETY FENCE WILL BE INSTALLED AT THE EDGE OF THE CONSTRUCTION WORK AREA FOR A DISTANCE OF 100 FEET ON EITHER SIDE OF A STRUCTURE WITHIN 50 FEET OF CONSTRUCTION WORKSPACE.
4. STRUCTURES WITHIN CWS WILL BE REMOVED, RELOCATED OR PROTECTED PER LAND OWNER AGREEMENT.
5. SHRUBS, TREES, OTHER LANDSCAPING, FENCES, DRIVEWAYS, STONE WALLS, SIDEWALKS, WATER SUPPLY AND SEPTIC SYSTEMS WITHIN THE CWS WILL BE RESTORED PER AGREEMENT WITH THE LANDOWNER.
6. THE FINAL LOCATION OF EROSION CONTROL DEVICES (ECD'S) WILL BE DETERMINED BY THE CONTRACTOR DURING CONSTRUCTION IN ACCORDANCE WITH THE E&SCP AND PROJECT REQUIREMENTS, AND IN CONSULTATION WITH THE ENVIRONMENTAL INSPECTOR AS NEEDED. THE LOCATION OF ECD'S DEPICTED ON THIS PLAN ARE INTENDED FOR GUIDANCE PURPOSES ONLY.

IG.#	2	ISSUED FOR FERC	04AUG16	PROJ. ENG. VP CHECKED BY: DOB DRAWN BY: RSM SCALE: AS SHOWN	DATE	TITLE: NEXUS GAS TRANSMISSION PROJECT RESIDENTIAL DRAWING MP 193.72 TO MP 193.89		LOC.: FULTON COUNTY, OHIO	REV.:2	DWG.NO. WATE-P-8004
	1B	ISSUED FOR FERC	15MAR16							
	1A	ISSUED FOR FERC	26FEB16							
	1	ISSUED FOR FERC	23FEB16							
	REV.#	DESCRIPTION	DATE							

**NEXUS**  
GAS TRANSMISSION

MES13858 August 16, 2016 3:25pm Filename: P:\CADD\285\_PIPELINE\_RESIDENTIAL\PT WATE WATE-P-8007.DWG

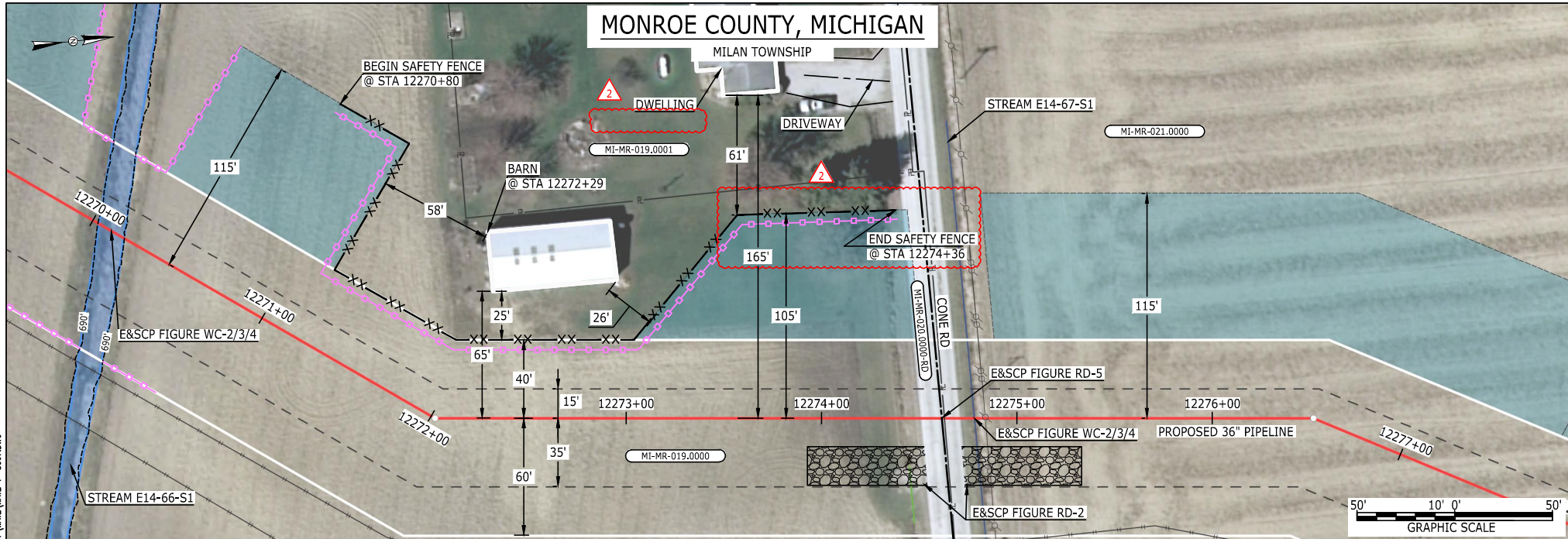

#### LEGEND

PROPOSED NEXUS PIPELINE  
PROPOSED NEXUS PIPELINE - NOV. 2015 ROUTE  
INTERCONNECTING PIPELINE  
PIPELINE MILEPOST  
CONSTRUCTION LIMIT  
PERMANENT ROW  
ADDITIONAL TEMPORARY WORKSPACE  
STAGING AREA  
WAREYARD  
ROCK ACCESS PAD  
PERMANENT ACCESS ROAD  
TEMPORARY ACCESS ROAD  
DELINEATED WATERBODY BANK  
DELINEATED WETLAND BOUNDARY  
AGRICULTURAL PEM WETLAND BOUNDARY  
DELINEATED WATERBODY CENTERLINE  
APPROXIMATE WATERBODY BANK  
APPROXIMATE WETLAND BOUNDARY  
APPROXIMATE WATERBODY CENTERLINE  
STRUCTURES

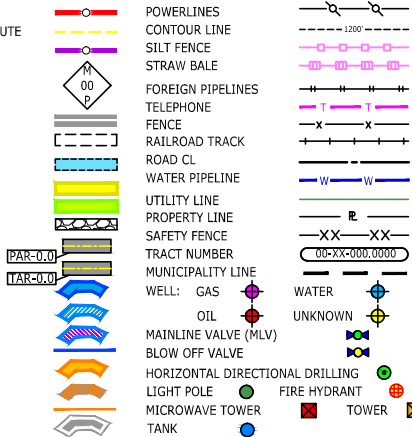

#### DESCRIPTION:

AT SURVEY STATION 12272+29 THERE IS A BARN LOCATED 25' TO THE LEFT OF THE CWS AND 65' LEFT OF THE PROPOSED 36" PIPELINE.

REVISION 2:  
ATWS ADJUSTED TO REDUCE RESIDENTIAL IMPACTS.  
UPDATED SILT AND SAFETY FENCES BASED ON ADJUSTED ATWS.

#### NOTES:

1. FOR SITE SPECIFIC RESIDENTIAL DRAWING NOTES REFER TO DWG S4NX-P-8036.
2. (CWS) REFERS TO THE CONSTRUCTION WORKSPACE.
3. SAFETY FENCE WILL BE INSTALLED AT THE EDGE OF THE CONSTRUCTION WORK AREA FOR A DISTANCE OF 100 FEET ON EITHER SIDE OF A STRUCTURE WITHIN 50 FEET OF CONSTRUCTION WORKSPACE.
4. STRUCTURES WITHIN CWS WILL BE REMOVED, RELOCATED OR PROTECTED PER LAND OWNER AGREEMENT.
5. SHRUBS, TREES, OTHER LANDSCAPING, FENCES, DRIVEWAYS, STONE WALLS, SIDEWALKS, WATER SUPPLY AND SEPTIC SYSTEMS WITHIN THE CWS WILL BE RESTORED PER AGREEMENT WITH THE LANDOWNER.
6. THE FINAL LOCATION OF EROSION CONTROL DEVICES (ECD'S) WILL BE DETERMINED BY THE CONTRACTOR DURING CONSTRUCTION IN ACCORDANCE WITH THE E&SCP AND PROJECT REQUIREMENTS, AND IN CONSULTATION WITH THE ENVIRONMENTAL INSPECTOR AS NEEDED. THE LOCATION OF ECD'S DEPICTED ON THIS PLAN ARE INTENDED FOR GUIDANCE PURPOSES ONLY.

IG.#	2	ISSUED FOR FERC	04AUG16	PROJ. ENG. VP CHECKED BY: DOB DRAWN BY: RSM SCALE: AS SHOWN	DATE	TITLE: NEXUS GAS TRANSMISSION PROJECT RESIDENTIAL DRAWING MP 232.38 TO MP 232.53		LOC.: MONROE COUNTY, MICHIGAN	REV.:2	DWG.NO. WATE-P-8007
	1A	ISSUED FOR FERC	15MAR16							
	1	ISSUED FOR FERC	23FEB16							
	0	ISSUED FOR FERC FILING	22OCT15							
	REV.#	DESCRIPTION	DATE							

**NEXUS**  
GAS TRANSMISSION



MES:13858 August 17, 2016 4:06pm Filename: P:\CADD\285\_PIPELINE\RESIDENTIAL\WATE\WATE-P-801.DWG

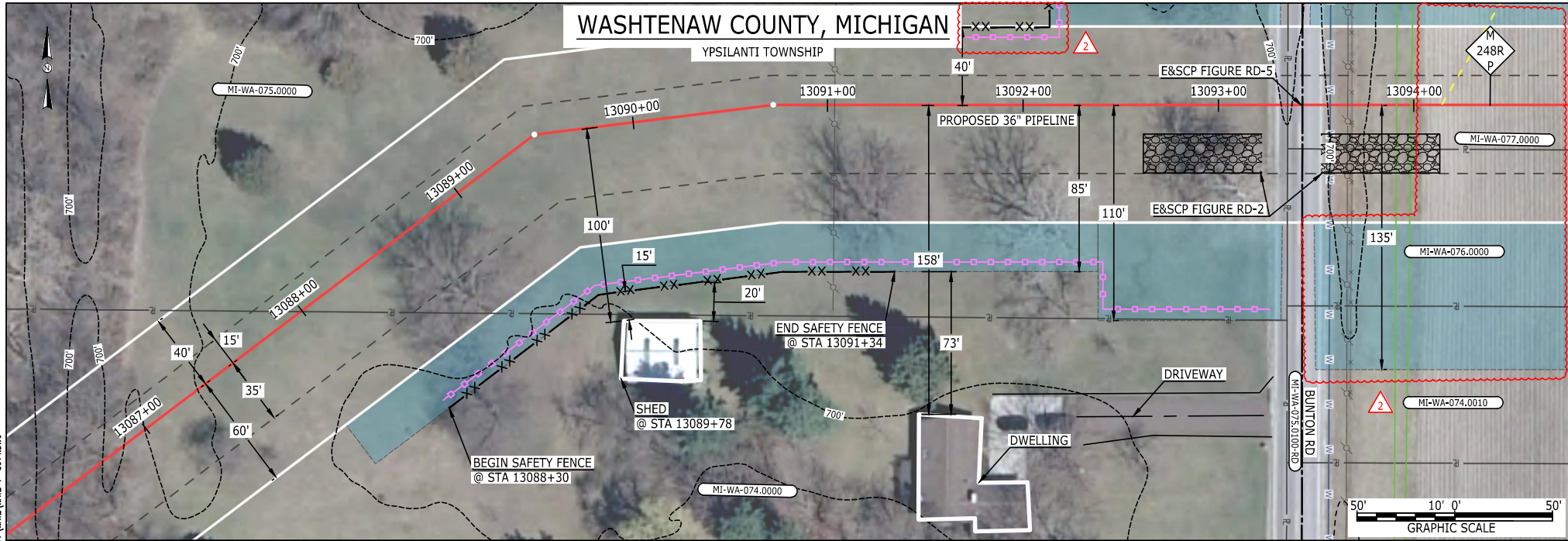

#### LEGEND

PROPOSED NEXUS PIPELINE  
PROPOSED NEXUS PIPELINE - FEB. 2016 ROUTE  
INTERCONNECTING PIPELINE  
PIPELINE MILEPOST  
CONSTRUCTION LIMIT  
PERMANENT ROW  
ADDITIONAL TEMPORARY WORKSPACE  
STAGING AREA  
WAREYARD  
ROCK ACCESS PAD  
PERMANENT ACCESS ROAD  
TEMPORARY ACCESS ROAD  
DELINEATED WATERBODY BANK  
DELINEATED WETLAND BOUNDARY  
AGRICULTURAL PEM WETLAND BOUNDARY  
DELINEATED WATERBODY CENTERLINE  
APPROXIMATE WATERBODY BANK  
APPROXIMATE WETLAND BOUNDARY  
APPROXIMATE WATERBODY CENTERLINE  
STRUCTURES

POWERLINES  
CONTOUR LINE  
SILT FENCE  
STRAW BALE  
FOREIGN PIPELINES  
TELEPHONE  
FENCE  
RAILROAD TRACK  
ROAD CL  
WATER PIPELINE  
UTILITY LINE  
PROPERTY LINE  
SAFETY FENCE  
TRACT NUMBER  
MUNICIPALITY LINE  
WELL: GAS  
OIL  
MAINLINE VALVE (MLV)  
BLOW OFF VALVE  
HORIZONTAL DIRECTIONAL DRILLING  
LIGHT POLE  
MICROWAVE TOWER  
TANK  
WATER  
UNKNOWN  
FIRE HYDRANT  
TOWER

#### DESCRIPTION:

AT SURVEY STATION 13089+78 THERE IS A SHED LOCATED 15' TO THE RIGHT OF THE CWS AND 100' RIGHT OF THE PROPOSED 36" PIPELINE.

#### SPECIAL NOTES :



1. SEE DWG WATE-P-8015 FOR THE CONTINUATION OF THE RESIDENTIAL AREA.

#### REVISION 2:

CENTERLINE REROUTED TO AVOID EXISTING UTILITIES. TWS/ATWS ADJUSTED ACCORDINGLY.  
ATWS ADJUSTED TO REDUCE RESIDENTIAL IMPACTS.  
UPDATED SILT AND SAFETY FENCES BASED ON ADJUSTED ATWS.

#### NOTES:

1. FOR SITE SPECIFIC RESIDENTIAL DRAWING NOTES REFER TO DWG S4NX-P-8036.
2. (CWS) REFERS TO THE CONSTRUCTION WORKSPACE.
3. SAFETY FENCE WILL BE INSTALLED AT THE EDGE OF THE CONSTRUCTION WORK AREA FOR A DISTANCE OF 100 FEET ON EITHER SIDE OF A STRUCTURE WITHIN 50 FEET OF CONSTRUCTION WORKSPACE.
4. STRUCTURES WITHIN CWS WILL BE REMOVED, RELOCATED OR PROTECTED PER LAND OWNER AGREEMENT.
5. SHRUBS, TREES, OTHER LANDSCAPING, FENCES, DRIVEWAYS, STONE WALLS, SIDEWALKS, WATER SUPPLY AND SEPTIC SYSTEMS WITHIN THE CWS WILL BE RESTORED PER AGREEMENT WITH THE LANDOWNER.
6. THE FINAL LOCATION OF EROSION CONTROL DEVICES (ECD'S) WILL BE DETERMINED BY THE CONTRACTOR DURING CONSTRUCTION IN ACCORDANCE WITH THE E&SCP AND PROJECT REQUIREMENTS, AND IN CONSULTATION WITH THE ENVIRONMENTAL INSPECTOR AS NEEDED. THE LOCATION OF ECD'S DEPICTED ON THIS PLAN ARE INTENDED FOR GUIDANCE PURPOSES ONLY.

IG.#	2	ISSUED FOR FERC	04AUG16			TITLE: NEXUS GAS TRANSMISSION PROJECT RESIDENTIAL DRAWING MP 247.84 TO MP 248.01R 			
	1A	ISSUED FOR FERC	15MAR16	PROJ. ENG. VP					
	1	ISSUED FOR FERC	23FEB16	CHECKED BY: DOB					
	0	ISSUED FOR FERC FILING	22OCT15	DRAWN BY: RSM		LOC.: WASHTENAW COUNTY, MICHIGAN		REV.:2	
	REV.#	DESCRIPTION	DATE	SCALE: AS SHOWN	DATE	YR.: 2017	W.O.	DWG.NO. WATE-P-8014	